The Most Widely Circulated paper Published in Northern Wis.

THE NEW NORTH.

The Oldest, Largest and Best Advertising Medium in Oneida County.

VOLUME 29 NO 27. RHINELANDER WISCONSIN, THURSDAY, JUNE 1, 1911 TERMS—$1.50 IN ADVANCE

ARREST MAN FOR EUROPEAN CRIME

Detective Catches Alleged Murderer At Hiles After An Extended Chase

After having been tracked for several months by detectives, Luka Mesic wanted at Schlerneundorf, Prussia, on the charge of murder, was arrested in a lumber camp near Hiles last Thursday. The man was apprehended by J. C. Fielding, assistant superintendent of the Pinkerton National Detective Agency at St. Paul, who had long traced the fugitive through the mining and lumber districts of northern Michigan and Wisconsin. The detective was assisted in making the arrest by Sheriff Montey of Forest county. Shorlty after the capture Deputy United States Marshall John Vebber and Attorney Harry A. Barnum of the German Consulate at Chicago, arrived at Crandon, where Mesic was brought, and from there accompanied the detective and his prisoner to Milwaukee. Attorney Barnum is handling the extradition proceedings necessary for Mesic's removal to Prussia for trial.

Mesic is accused of killing Mica Stanic, a gambler of Schlerneundorf, on the 10th of last November. Stanic, it is asserted, had won heavily at cards in a public gaming house and departed from the place with his pockets filled with money. When a short distance from the building he was killed by a revolver shot.

Luka Mesic disappeared under mysterious circumstances soon after the murder and the Prussian authorities charged him with the crime. Learning that he had sailed for America, detectives were hired to capture him.

Since the forepart of last winter the Pinkerton men had been in search of Mesic and finally located him in northern Michigan. There he was traced through a number of mining camps and then into Wisconsin where he was at last found in the camp near Hiles. He was seated at a table eating supper when the officers enterd the shanty and was placed in irons before he had time to realize what had occurred.

When apprehended the prisoner first denied his name. Then he admitted that he was the man wanted but protested his innocence of the charge against him. He expressed his willingness to return to Europe and stand trial, being confident that he will be acquitted. At Milwaukee, Saturday, Mesic was arraigned before Court Commissioner Bloodgood and was remanded to jail until June 9 when the hearing will be resumed. By that time a letter written in German, regarded as evidence, will be translated and word received from the secretary of state.

Mr. Eppstein, a traveling man in this city Friday, saw Mesic when he was in the custody of the officers on the train and describes him as being an evil appearing man of the lower classes, with the marks of ignorance and brutality stamped upon his features. He is about 40 years of age.

LECTURE ON THE ORIENT

Sailor Best Appears At Bijou Next Monday and Tuesday

At the Bijou next Monday and Tuesday evenings H. L. Best, for five years a sailor in Uncle Sam's navy, will give an illustrated talk on the Phillipine Islands, China and Japan. He has visited these countries and his lecture is from personal experiences.

A neat touch of the realistic is the fact that Mr. Best appears in his navy dress uniform while giving his lecture and precedes the talk by blowing the ship's calls on his navy bugle.

HISTORICAL BULLETIN

Beginning next Saturday, the Majestic theater on Brown Street will issue a regular daily historical bulletin in the window of the lobby. Watch this paper next week for further announcement.

POROCHIAL SCHOOL PROGRAM

Fine Entertainment At Grand Opera House Tuesday Evening

One of the most pleasing local talent entertainments ever given in the city was that presented by the children of St Mary's parochial school at the Grand Opera House, Tuesday evening. Every seat in the theatre was occupied and the large audience freely voiced its approval of the many excellent numbers. The long program consisted of choruses, drills, playolets and instrumental selections by the little folks, who had been thoroughly prepared for their parts by the Sisters.

The opening chorus, "The Blue and the Gray" in which forty voices participated, was faultlessly rendered, as was also the song, "What Would You Take For Me Papa?" by eight little girls. The recitation, "To the Heroes of the Civil War", by Miss Ruth McCormick was exceptionally well spoken.

The big amusing feature of the evening was "The Lime Kiln Club". Twenty-five children grotesquely attired as "darkies" took part in this sketch which produced rounds of laughter from the audience.

"The Last Rose of Summer", a pantomime, was a meritorious number. This was sung by Miss Lizzie Sullivan, accompanied on the piano by Mrs. P. Faatley and acted out by several girls.

All the musical parts of the exercises, both vocal and instrumental, were delightful and demonstrated more than ordinary talent.

The costumes worn by the children were very pretty and added to the attractiveness of the various presentations.

To the Sisters of St. Mary's school is due no little credit for the success of the entertainment.

O. E. WOOD SELLS HIS SCHOOL HERE

W. T. Mersch, of Winnebago, Minn., Is The New Owner Of Business College

A deal was closed last week whereby W. F. Mersch, instructor in the commercial department of the Parker College at Winnebago, Minn., became the possessor of the Rhinelander Business College, purchasing the school from O. E. Wood, who a few weeks ago acquired the ownership of the Stevens Point Business College.

Mr. Mersch, the new owner of the college, will take active management of the institution about June 10th. Until that time he will remain at Winnebago. He has a family and will move here to reside permanently.

For several years Mr. Mersch has been connected with business colleges in this and other states. Previous to going to Winnebago, two years ago, he was an instructor in an Oshkosh business college and held positions as teacher in public and industrial schools. As an educator and teacher of business methods he comes with recommendations of the very best kind.

He is stated to be a faithful hard working instructor with ability above the average. He has a complete mastery of the essential of good bookkeeping, shorthand, typewriting and penmanship, as well as the kindred branches of the usual commercial course. As a penman, Mr. Mersch is said to be exceptionally clever, it being difficult to find his superior in this respect. His personality is agreeable and pleasing, his appearance commendatory, and his character reliable and helpful. Such men as Mr. Mersch are welcome additions to the city. There is no doubt but what under his direction the Rhinelander Business College will continue in its success and excellence.

Although O. E. Wood has been in charge of the Stevens Point College scarcely a month he has already made several improvements in the school and increased the enrollment.

COMMENCEMENT EXERCISES OF THE RHINELANDER HIGH SCHOOL

June 1911

BACCALAUREATE SERMON
Sunday Evening, June 4, at the Episcopal Church
Rev. J. M. Johnson

CLASS PLAY
Wednesday, June 7, at 8:15 p. m.—Opera House

CLASS DAY EXERCISES
Thursday June 8, at 2 p. m.—Opera House

COMMENCEMENT EXERCISES
Thursday, June 8, at 8:15 p. m.—Opera House

ADDRESS BY DR. P. P. CLAXTON
Friday, June 9. at 8:15 p. m—Opera House

ALUMNI BANQUET
Saturday, June 10, at 6:30 p. m.

Class of 1911

Modern Classical Course

Paul Rexford Smith	Ida Thurston
Howard William Reed	Mabele Sanns
Myrtle Clare McLaughlin	

General Science Course

Maurice William Perinier	Vernon Earl Aenis
Edna Johnson	Gertrude Shepherd
Catherine Elizabeth Charry	Louis Charles Fenelon
Florence N Dahlstrand	Hattie Johnson
Agnes Dena Gilbertsen	Alice Roselle Cass
Arthur V. Swedberg	Mary Langlon
Kathryn L. McIndoe	Clyde J. Remo
Hilliard Harrison Lewis	Martha Kathryn Solk
Francis Jefferson Redfield	Frances Cecilia Gleason
Ralph Antone Rheaume	Maude Jane Dimick

English Course

Caroline A. Swails	Ethel Mae Walker

COLORS:—ORANGE AND BLACK
MOTTO:—EVER ONWARD

Class Play --- Secretary Pro Tem

Characters

Raymond Shepherd, A retired Merchant	Vernon Aenis
Oscar Wolcott, His Nephew	Clyde Remo
Henry Leslie, Secretary Pro Tem	Jefferson Redfield
Dr. Adolphous Blank, Mrs. Shepherd's physician	Paul Smith
Logan, A man servant	Ralph Rheaume
Mrs. Shephent, Guardian of Bessie	Edna Johnson
Bessie Martin, Mrs. Shepherd's Niece	Mary Langdon
Rachel Shepherd, A spinster	Mabele Sanns
Lena Bailey, A friend of Bessie	Catherine Charry

Class Day

Characters

Class Historian—Ralph Rheaume
Juno—Hattie Johnson
Justice—Agnes Gilbertsen
Venus—Ida Thurston
Sibyl—Caroline Swails
Muses of Prophecy—Ethel Walker, Florence Dahlstrand, Frances Gleason, Alice Cass

Commencement Program

Music, Selected
Invocation,
Music, Selected
Remarks of the Charirman - - - - Howard Reed
Debate—Resolved that Woman Suffrage is Desirable

Affirmative—	Negative—
Kathryn McIndoe	Louis Fenelon
Myrtle McLaughlin	Arthur Swedberg
Music—Waltz Poetique	Maud Dimick

Oration—Count Leo Tolstoi - - - Martha Solk
Oration—The Value of a Smile - - - Gertrude Shepherd
Oration—Popular Election of Senators - - Maurice Perinier
Oration—Cost of Armed Neutrality - - - Hilliard Lewis
Music, Wiegenlied - - Girls' Trio
Presentation of Diplomas - - Prin. F. A. Harrison
Benediction - - - - Rev. B. G. Clemens
Music, - - - - - Selected

MILITARY ORCHESTRA TO FRONT

Under the direction of J. Bruegge mann, the Military Orchestra is rapidly winning popularity. The orchestra supplied music for dances at Arbor Vitae and Hackley last week. At each town the organization gave the utmost satisfaction and was retired for two more engagements. The orchestra is also booked for Monico, Three Lakes and Eagle River during the month of June.

SIGNATURES ARE NECESSARY

Unsigned contributions to the New North will not be given publication. People who send to this office news items or other articles without their signatures affixed to the same should not be disappointed when such matter fails to appear in the paper. The signitures, it must be understood, will not be published after articles if the writers to desire, but are merely requested as a mark of good faith.

IN MUNICIPAL COURT

Arthur Looms Receives a Fine of $75.00 And Costs

For having in his possession game fish of undersize John Backmer arrested by Deputy Game Warden Lenning, was fined $5 and costs or 20 days in jail. He took the jail sentence.

The case against Arthur Loomis and Prudence Hubbard, charged with fornication, was disposed of Friday. Upon pleading guilty the Hubbard girl was fined $10 and sentence suspended. Loomis refused to admit his guilt and was convicted and fined $75.00 or 90 days. The fine was paid.

Wm. Bohan was sent to jail for 20 days for theft of goods worth about $1.00.

For exceeding the city speed limit on a motorcycle Milford Barber received fine of $3 and costs. The complaint was made by Roy Lockwood.

HONOR THE DEAD HEROES OF '61

Memorial Day Ceremonies Are Carried Out At The Forest Home Cemetery

That the citizens of Rhinelander might pay fitting tribute to their soldier dead, business in the city was practically suspended Memorial Day. All stores and offices were closed after ten o'clock in the morning and many of the manufacturing plants ceased operations.

The order of observance of the day was conducted according to the program announced last week. Leaving the Armory at 9:30 a. m., the procession, headed by the Military band and followed by the veterans of the Civil war in carriages, members of Co. L and school children, made its way to Forest Home cemetery. There homage was paid to the departed heroes with appropriate ceremony. Following a selection by the band, Rev. Clemens, of the M. E. church, delivered prayer. Jefferson Redfield then read Lincoln's Gettysburg address. Mr. Redfield, who has won honors in several declamatory contests, carried out his part in an able way and did not fail to impress those assembled.

The decorating of soldiers' graves and the firing of salutes over the mounds followed. After each volley taps were sounded. Music by the band brought the exercises to a close. From Forest Home cemetery a firing squad marched to St. Mary's cemetery.

The weather Tuesday, being rather unpleasant, prevented many people from attending the program.

ROUGH AUTO TRIP

C. F. Shepherd Covers 356 Miles Through Rugged Country

C.F. Shepherd, representative of the International Harvester Company, made a strenuous trip in an automobile last week from Green Bay to Calumet, Mich., a distance of 356 miles. Although the roads were exceedingly rough, in some places being almost unpassable, Mr. Shepherd says that the ride was made in 36 hours of actual travel. The machine was an I. H. Company's high wheel type and stood the hard try-out without a break. The only expense incurred on he entire trip was the purchase of oil.

Mr. Shepherd declares that he had never before traveled over such a bad piece of country in an auto. It was necessary for the party to cut down sixty-two trees in ordered to form a passage way.

PATIENTS IMPROVING

The two small pox patients in the city pest house are reported to be improving. There is at least nothing small about their appetites as they devour three square meals per day. Tom Cummings is keeper at the pest house.

EVENTS OF THE SENIOR CLASS

Dr. Claxton To Speak On Evening of June 9---Class Play Is 5th of June

The Senior class of the High school has gone to quite an expense this year in securing Dr. P. P. Claxton of the University of Tennessee to deliver an address. Dr. Claxton is an orator of national reputation and will appear at the following Wisconsin cities on commencement programs: Antigo, Rhinelander, Oconto, Fort Atkinson. Dr. Claxton will lecture upon the subject up for consideration to-day in all of the civilized countries, namely Universal Peace. The idea is that the subject of Universal Peace is one that should be agitated for the good of all, and that the rising generation should be instructed in peace instead of war. Dr. Claxton shows what great good could be done to all people by saving the sums now set aside for war. You will be instructed and entertained if you hear Dr. Claxton.

Tickets to the lecture will be 25c and may be reserved at Sawtell's store beginning Thursday, June 8. The lecture will be at the Opera House, Friday evening, June 9.

Senior Class Play

The Senior class play will be presented at the Opera House, Wednesday evening, June 7. This year the play is entitled, "Secretary Pro Tem," an interesting three act play, full of life and vigor. The class has been working hard in the play for the last five weeks, and will present it in a most pleasing manner.

Reserve seats will be on sale at Sawtell's store, beginning Monday, June 5.

HE VIOLATES THE NEW TRUANCY LAW

Minocqua Man Gets Jail Term For Refusing To Send Boy To School

Upon a warrant sworn out by F. A Lowell, County Superintendent of Schools acting as truant officer for Oneida county, M. R. Kester of Minocqua was tried and convicted last Monday in Judge Ames' court at Minocqua for not sending Everett Condron, a twelve year old boy, to school

The little lad has attended school about a hundred days during the past three years. Mr. Kester was fined five dollars and costs ($14 15) or thirty days in the county jail and now is living with Sheriff Crofoot in consequence. This is the first prosecution in the county under the truancy law but it will be followed by many more if people fail to send their children to school. This is also one of the first few prosecutions of the state upon the same offense.

District Attorney C. W. Fricke convicted the prosecution.

START WORK ON ROAD

Work has been started on the new road which will be constructed by the town of Pelican. The road commences at Hobson and will run east to connect with the road from the town of Piehl into Rhinelander, a distance in all of three miles. The contract for the construction of the highway has been awarded to Wm. Wenzel.

PRESCOTT NOW LANDLORD

Prescott Calkins is acting as landlord at the Hotel Fuller. He assumes the position last Saturday and is already beaming on his guests with all the geniality of a veteran host. Prescott is a good fellow and is bound to be well liked by the traveling public.

Mrs. S. Kelly is the new housekeeper at the Fuller.

Every Shoe We Sell Makes Us a Customer and a Friend

The reason for it are these facts, our shoe department is in the hands of an expert shoe man. He is trying his best to please customers as everybody can sell shoes, but to please customers requires effort and long practical experience.

OUR NEW LINE OF LADIES', MISSES' AND CHILDREN'S SHOES AND OXFORDS

Are absolutely correct, they are of the latest styles, well fitting shoes, will give satisfaction and are selling at very moderate prices.

We also offer lots of good shoes at greatly reduced prices, hundreds of people are buying them and are saving lots of money.

Here Are Some of the Items:

All $3.50 shoes and slippers reduced to $2.48
" $3.00 " " " " " $1.98
" $2.50 " " " " " $1.48
" $2.00 " " " " " $1.19
" $1.50 " " " " " 98c
" $1.25 " " " " " 69c
Infants' shoes reduced to 48c

DAVID JACOBSON

The Largest Dry Goods Store in Rhinelander, Wis.

EVENTS OF WEEK IN OTHER TOWNS

Items of More or Less Importance Boiled Down From Neighboring Exchanges

Marinette

Fire nearly swept the little town of Pound in the western part of Marinette county off the map Friday morning. The general store of Joseph Dekeyser and the blacksmith shop and delling of C. L. Tutox and several barns and sheds were consumed before the flames were extinguished. The entire population turned out to fight the flames and only the heroic work saved the remainder of the town. The loss is $15,000.

Ashland

M. Miller, a resident of the city of Mellen in this county was sentenced by Judge Parish to a term of twenty years at Waupun. Miller was convicted in the circuit court here of murdering two men at Mellen. He was engaged in a street fight one night and with a club pounded two men in such a brutal manner that both of them died almost insantly. Miller attempted to show that it was a case of self defense, but it was shown that Miller had chased the second man he murdered over a half a block and when he had him in a corner pounded him with a huge stake until he was dead.

Clintonville

Clintonville stockholders in the Coeur d'Alene Vulcan Mining Company are jubilant over the announcement that a vein of ore has been struck on the company's property which assays $22 per ton in silver, lead and copper. As it can be mined for $1 per ton it will pay the company owing to their fine facilities for handling ore, to send this to the mills The company's main offices are here and thousands of dollars of the stock is owned by Clintonville people.

Hurley

Major Campbell, the Indian commissioner at Odanah, is going to conduct a thorough investigation in an attempt to apprehend the parties who are selling liquor to Indians in this city. Two squaws from the Odanah reservation were recently arrested here and sentenced to fifteen days in jail here for being drunk and disorderly. They refused to tell who served them the whiskey.

Crandon

Steps have been taken by the Crandon Improvement company to bring this city before the attention of the outside public as a resort town. The company has bought the former residence property of Samuel Shaw and will convert the same into a summer hotel. The house will be refurnished and costly improvements will be made about the grounds. Mrs. R. A. Nelson of this city will have charge of the business. A large number of tourists from the big cities have written their intentions of patronizing the hotel this season and a good business is looked for.

Ironwood

The 25th anniversary of the S. H. & E. F. of A. lodge No. 4 was celebrated here, Thursday. Over 400 men, members of this organization, marched in the street procession. This was followed by a long and entertaining program in the Scandinavian hall. After the program a banquet was served by the men. A great many people from Hurley and Bessemer were in attendance and the celebration was thoroughly enjoyed by all.

Merrill

A bill has been introduced in the Wisconsin legislature by Assemblyman John O'Day of this district, which if passed will be a benefit to prison convicts. The bill provides for the establishment of industrial schools in the state prison and reformatory, that inmates may have an opportunity of learning some useful trade, which will be of benefit to them after they have completed their terms. The members of the legislature, it is understood, look upon the bill with favor and the prospects are that it will be passed with but small opposition.

Antigo

Geo. Bettes of this city is constructing a machine known as a glider, fashioned after the plan of a biplane. When the machine is finished the builder expects to give demonstrations of aerial navigation in this city. Mr. Bettes has had some experience in the flying line, having assisted in making several flights at Grand Rapids, Mich., last winter. If sufficient capital could be obtained he would purchase a flying machine and give exhibitions at county fairs this year.

Oconto

After a year of idleness the plant of the Oconto Canning Company will soon resume operations. Sufficient acreage has been secured to insure a run of several weeks, unless unforseen conditions arise between now and the time when the crop is ready for harvesting. The indications at present point to a good yield and a prosperous season.

Ladysmith

In compliance with an order from the Board of Education, the city schools closed Friday morning for the year on account of the epidemic of scarlet fever here. Commencement exercises have been postponed indefinitely. It is reported that this quarantine is injuring business in Ladysmith, as farmers hesitate in coming to the city to trade. Every precaution has been taken to protect the business district and no cases have developed there.

Ironwood.

Two lives were lost as the result of a blast in the Geneva mine. The dead are Soleman Louma and I. Panta. Both were miners of Finnish nationality and met death by suffocation.

Park Falls

A number of small boys, ranging ing ages from 10 to 12 years, were arrested here by a Soo railway detective on the charge of stealing freight from cars. The lads confessed their guilt to the officer who put them through a severe "sweating" process. What action may be taken in the case is not as yet known but it is thought that owing to the extreme youth of the offenders, prosecution against them will be dropped providing their parents make good to the company the amount of the thefts

Couderay

Settlers in this vicinity secured this spring, enough redhorse and suckers to keep them in salted fish for a year to come. The fish run in immense shoals in Sucker Creek near here between Lake Chetek and Knudson Lake. Settlers camp on the banks during the night and when the shoals of fish come up the creek, wade in and with hands and pitchforks secure large quantities of the fish which are salted and put away for the summer and winter.

FOLEY'S KIDNEY REMEDY

Is particularly recommended for chronic cases of kidney and bladder trouble. It tends to regulate and control the kidney and bladder action and is healing, strengthening and bracing.

J. J. Reardon.

John Loche of Antigo visited among friends in the city this week.

The Shortest Line

to the Pacific Northwest

FROM inland lakes to western ocean—across the prairies, valleys and mountains of the wonderful Northwest—a new transcontinental railway has recently been completed. It is the most direct—the shortest line—has the lowest grades and the finest scenery.

Route of the New Line

is from Chicago, through Milwaukee, St. Paul, Minneapolis, Aberdeen, to Seattle and Tacoma, where connections are made for California and the Orient.

Through Passenger Service Begins May 28 and 29

with two most magnificently equipped new steel trains, "The Olympian" and "The Columbian," offering the traveler all the comforts and conveniences of a luxuirous hotel or club. The route is over the new steel trail of the

Chicago, Milwaukee & St. Paul
and
Chicago, Milwaukee & Puget Sound
Railways

Apply to any ticket agent of the Chicago, Milwaukee & St. Paul Railway or connecting lines for tickets, time of trains and sleeping car reservations.

Descriptive literature on request

W. B. DIXON, Assitant General Passenger Agent St. Paul, Minn.

F. A. MILLER, General Passenger Agent, CHICAGO.

FARMERS ATTENTION

PARIS GREEN

I have again secured for the season of 1911 the same brand of Paris Green that I have sold for the last twenty-four years.

It costs no more than the inferior grades.

Get my prices before buying.

J. J. Reardon's Drug Store

RHINELANDER, WISCONSIN

HELPFUL WORDS

From a Rhinelander Citizen

Is your back lame and painful?

Does it ache especially after exertion?

Is there a soreness in the kidney region?

These symptoms indicate weak kidneys;

There is danger in delay.
Weak kidneys fast get weaker.
Give your trouble prompt attention.
Doan's Kidney Pills act quickly.
They strengthen weak kidneys.
Read this Rhinelander testimony.

Jay E. Russ, 817 Wabash St., Rhinelander, Wis., says: "Doan's Kidney Pills are by far the best medicine to use for kidney complaint. A strain was the cause of this trouble in my case. My back became very weak and my kidneys were also affected. Doan's Kidney Pills, procured from Reardon's Drug Store, corrected every symptom of my complaint and I have never had a return attack."

For sale by all dealers. Price 50 cents. Foster-Milburn Co., Buffalo New York, sole agents for the United States.

Remember the name—Doans'—and take no other.

THE LOCAL PAPER

Any newspaper is the companion and friend of the family, but the local paper is one identified with the interests of the home. It is conducted by those whom you know. Its columns are filled with what is of special value to you. In its prosperity you have a vital interest, and to its prosperity you can best contribute by giving your support and patronage. It is your neighbor. Your duty is first to know your wants, its interests are your interests. It is your friend, in preference to any and all other. No outside or foreign paper can possibly have claims upon you until your duty is discharged to the local journal.

ACCEPTS BETTER POSITION

Mr. and Mrs. E. C. Gildenzopf departed Tuesday for their new residence at Wausau. Mr. Gildensopf, who for seven years has held a position with the Rhinelander Paper Co., as superintendent of the shipping department, has taken a place with the Marathon Mills Co. He will be assistant superintendent of the sulphite department in the concern's new mills at Rothschild.

During the residence of Mr. and Mrs. Gildenzopf in Rhinelander they have wonn many friends, who while regretting their departure, wish them good fortune in their new home.

MIDDLE AGED AND ELDERLY PEOPLE,

Use Foley Kidney Pills for quick and permanent results in all cases of kidney and bladder troubles, and for painful and annoying irregularities.

J. J. Reardon.

BEAVER'S DANCE

The Beavers will give another of their pleasant dances and card parties at Woodman hall, Monday evening, June 5th.

WANTED—Local and traveling salesmen representing our reliable goods. Any man of good appearance who is not afraid of work can make this a satisfactory and permanent business, Write at once for terms. Outfit free. Territory unlimited. Big money can be made. Apply quick.

ALLEN NURSERY CO. ROCHESTER, N.Y.
a20-aug20

NEW LUMBER COMPANY

H. H. Stolle Associates With Chicago and St. Louis Parties

H. H. Stolle, the Tripoli lumberman has associated with Chicago and St. Louis parties in forming a new concern to be known as the Stolle Lumber Company.

The following is taken from last Saturday's Merrill News:

The officers of the new organization are, president and manager, H. H. Stolle; vice president and treasurer, F. L. Roenitz, Chicago; secretary, W. Hempelman, St. Louis.

For the present the company will principally be occupied with buying timber and will do some logging but it is probable that within a year or two they will absorb the Stolle-Barndt company, who are now running a saw mill and are carrying on quite expensive operations at Tripoli.

A LEADING CALIFORNIA DRUGGIST

Pasadena, Cal., March 9, 1811.

Foley and Co., Gentlemen: — We have sold and recommended Foley's Honey and Tar Compound for years. We believe it to be one of the most efficient expectorants on the market. Containing no opiates or narcotics it can be given freely to children. Enough of the remedy can be taken to relieve a cold, as it has no nauseating results, and does not interfere with digestion. Yours very truly, C. H. Ward Drug Co., C. L. Parsons. Sec'y and Treas." Get the original Foley's Honey and Tar Compond in the yellow package.

J. J. Reardon.

HOTEL FOR SALE

As I wish to retire from the business I offer for sale the furniture and stock in the Soo hotel and saloon on Thayer Street. For further particulars inquire of Noah White at Soo House, Rhinelander, Wis. j1-8

WHY OWN WEBSTER'S NEW INTERNATIONAL DICTIONARY

THE MERRIAM WEBSTER?

Because it is a NEW CREATION, covering every field of the world's thought, action and culture. *The only new unabridged dictionary in many years.*

Because it defines over 400,000 *Words;* more than ever before appeared between two covers. 2700 Pages. 6000 *Illustrations.*

Because it is the *only* dictionary with the new divided page. A "Stroke of Genius."

Because it is an encyclopedia in a single volume.

Because it is accepted by the Courts, Schools and Press as *the one supreme authority.*

Because he who knows *Wins Success.* Let us tell you about this new work.

WRITE for specimen of new divided page. G. & C. MERRIAM CO., Publishers, Springfield, Mass. Mention this paper, receive FREE a set of pocket maps.

STAPLE AND FANCY GROCERIES

Fresh and Salt Meats

A full line and the best that can be procured. Always come to

KOEPKE & LITTLEFIELD

808 MASON 'PHONE 27-1

Suggestions for Farmers

SOME farmers still try to make a small clearing support all their idle uncleared land and earn a living for them besides.

OTHERS clear this land until it increases their profits and they are able to build a more comfortable house. MOST of them could improve the land so that they could afford a good house and a large barn thus giving the cattle a chance to increase the earnings. While ALL farmers should know that any time they need any money the best place to get it is from.

HARDY & RYAN, Waukesha, Wis.

See our local representative B. L. HORR, Rhinelander, Wis.

YOUR SHOE BUSINESS

Will be appreciated by Fredrickson. We have good wearing, up-to the minute styles, just as good as you can buy for the same price in any of the larger cities; and our prices are right.

Ask our customers why they buy their shoes at Fredrickson's?

We sell "Just Wright" shoes for men, and "LaFrance" shoes for ladies; they are better.

Every time you get shoes here we give you one of these cash checks.

May 27, 9911
Charles Fredrickson
Shoes and Rubbers for Men, Ladies and Children.
Rhinelander, Wis.
D 0.00
Return $10.00 in cash checks and receive 50c credit on any pair of Shoes or Rubbers in the store.

Save them, it is worth while, 5 Per Cent. is worth Saving.

Chas. Fredrickson RHINELANDER WIS.

First-Class Repair Department in charge of P. G. Wang, formerly with Hanson at Three Lakes, Wis.

CRUSOE'S Dept. Store

BUY THIN SUMMER DRESS GOODS NOW---2000 yards assorted fancies in mulls, Swisses and ginghams on sale at 20 per cent. under regular values to close out broken lines---the season's best thin goods opportunity.

FANCY GOODS:---Many new specials in the art needlework department. Stamped waists, stamped pillow cases and guest towels, porch pillows stamped hand bags.

THE CITY IN BRIEF

Miss Minocqua Clawson spent Sunday at Minocqua.

Frank Broulette of Minneapolis was in the city, Tuesday.

Mrs. Al. Carlson and baby spent Sunday with friends in the town of Newbold.

Oscar Jacobson resumed his old position as chef at Henning's cafe, Tuesday night.

Miss Ethel McCamley, one of the Woodruff teachers, visited friends here, Saturday.

John Bibby arrived in the city, Sunday from Pelican Lake where he had been employed at the Beach Hotel buffet.

Mrs. Ed. Olmstead and children who were guests at the home of W. R. Hinners, returned to Lac du Flambeau, Saturday.

The celebrated Marshfield velvet ice cream is sold only at Henning's Cafe—By dish or bulk. tf

Paul Browne has returned from Waupaca, where he spent a week putting his summer home on the Chain o'Lakes in readiness for the season.

Mr. and Mrs. C. F. Shepherd and daughter, Miss Gertrude, left yesterday for Green Bay to attend the annual state convention of the United Commercial Travelers.

Herman Fritzsch, who recently returned to Rhinelander from Germany, has purchased the residence of E. C. Gildenzopf in the sixth ward. Mr. Fritzsch and family have commenced occupancy of the property.

Mrs. N. Peterson of Superior was in the city Saturday, having been called here by the death of her brother, Fred Thompson. She went with the remains to Neenah where burial was made.

The woman of today who has good health, good temper, good sense, bright eyes and a lovely complexion, the result of correct living and good digestion, wins the admiration of the world. If your digestion is faulty Chamberlain's Stomach and Liver Tablets will correct it. For sale by All Dealers.

OPERA HOUSE

ONE NIGHT

SUNDAY, JUNE 4th

The Milwaukee Amusement Co. (Inc.)

The Defender OF Cameron Dam

A New 4 Act Comedy Drama
By HARLOW RANDALL HOYT
Founded on the Famous Dietz Affair.

SEE
The Prayer at Sunrise
Dynamiting the Dam
The Ambuscade
The Battle of the Thornapple
The Flag of Truce
The Fight in the Cabin
The Rain of Bullets
The Last Stand

The Greatest Play of the Age

Prices

Seats on sale at Variety Store, Friday, June 2

TRAINED NURSE AND MASSEUSE

Massage given in homes if desired.

Waneeta E. Merrill

'Phone Call 109-1

1328 Eagle Street

Rev. Father Munro of Minocqua was in the city, Tuesday and officiated at the funeral of Mrs. M. O'Malley.

Henry Wubker Jr., is making arrangements to engage in the saloon business in the town of Newbold, July 1.

Mrs. Adis Rantz returned Friday from Fond du Lac where she accompanied the remains of her mother for interment.

Mr. and Mrs. Steve Van Bussum are the parents of a baby son who arrived at their home at Eagle River last Wednesday.

Mrs. Sam Johnson and children returned home Saturday from a visit with her parents, Mr. and Mrs. Jas. Larson at Lena.

Rev. Father Raczaszek was at Three Lakes Thursday last where he baptized the infant son of Mr. and Mrs. Geo. Godlewski.

Foley Kidney Pills contain just the ingredients necessary to regulate and strengthen the action of the kidneys and bladder. Try them yourself. J. J. Reardon.

The Ladies' Aid society of the Congregational church meets next Wednesday at the home of Mrs. Albert Broulette on Eastern Ave.

D. T. Matteson of Wausau was in Rhinelander this week. "Dad" intends to spend the summer in the woods in this vicinity as he says city life is too strenuous for him.

Dr. and Mrs. F. L. Hinman spent Sunday at their cottage up the Wisconsin river. They made the trip in the doctor's new steel boat which runs like a top.

Ernest Wendt has closed his bachelor apartments at Black Lake, town of Newbold, and during the summer will be employed at the Northern Woods Resort.

Mr. and Mrs. Ed. Washburn arrived from Bundy Saturday where he was employed as engineer on Brown Brothers' logging locomotive. They will make their home on the north side.

Miss Emma Laugeson, who recently resigned her position at Jacobson's store, leaves to-day for Harleytown, Mont., where she will make her home with her sister, Mrs. Dominic Grivetti.

F. S. Rexford, 615 New York Life Bldg., Kansas City, Mo., says: "I had a severe attack of a cold which settled in my back and kidneys and I was in great pain from my trouble. A friend recommended Foley Kidney Pills and I used two bottles of them and they have done me a world of good." J. J. Reardon.

Ronald R. Reardon returned to his home at Rhinelander this noon. He came to Antigo about a week and a half ago to attend the Junior Prom having made the trip to Antigo in his Chalmers Detroit touring car The heavy rain fall the past week has prevented him from making the trip hmee. The car was left here until the weather will permit the trip to be made in safety. — Antigo Journal.

Wm. Love of Milwaukee is in the city.

Howard Goodman was over from Gagen, Monday.

Mr. and Mrs. Howard Dawson left for Stevens Point, Monday.

Miss Julia Ulrich has resigned her position at Denton & Langlois' bakery.

Now is the time to buy 16 inch green wood. Brown Bros. Lbr. Co. j16-tf

The Isabell sisters went to Minocqua, Tuesday to accept employment at the Minocqua House.

Miss Anna Hoffman, who spent the last month with Rhinelander friends, returned to her home at Menasha, Tuesday.

R. Oshinskey, who was at one time in the dry goods business in this city, has left Marinette for New Mexico, where he will make his home with a daughter.

It is worse than useless to take any medicines internally for muscular or chronic rheumatism. All that is needed is a free application of Chamberlain's Liniment. For sale by All Dealers.

Mr. Farmer

We want your cream and will pay a good cash price for it.

If you can deliver us good sweet cream, we will pay you an extra price.

If you have never sold to a creamery, bring in your next churning or two and then compare RESULTS.

Compare the extreme hard work of making dairy butter on the farm in hot weather, with the convenience of delivering it to the creamery and getting your cash. No work. No worry. No peddling your butter around town, or taking it out in trade at the grocery store.

Bring us your next can of cream

Rhinelander Creamery & Produce Co.

Joe Malz returned Monday from Bayfield.

E. S. Shepard was at Green Bay over Sunday.

Mrs. Antone Rheaume spent Friday with relatives at Phlox.

Mr. and Mrs. Jas. Murphy of Monico were in the city, Monday.

Geo. Brochu will leave Sunday for an extended visit at his old home in Canada.

Miss Irene Whitney of Stevens Point is the guest of Dr. and Mrs. H. Garner.

Mrs. Frank Rogers was in the city this week the guest of Mrs. Henry Dennis.

Pat Plunkett returned to Lac du Flambeau, Monday after a short visit with his family here.

Miss Lucy Boffieaux, teacher at Bundy, was the guest of Miss Cora Cronk, Sunday.

Mr. and Mrs. Frank Love and little son of Milwaukee are guests at the Henning and Arcand homes.

Miss Louise Hanson of this city graduates from the kindergarten department at Ferris Institute.

Miss Gladys Slater spent Sunday with friends in Rhinelander, returning to Lac du Flambeau, Monday.

A dance was given Friday evening at Hackley for which the Military orchestra of this city furnished music.

Miss Norah Tuttle, of the clerical force at D. Jacobson's store, spent Sunday with her mother at Antigo.

Mrs. Louise Isaacson left Monday for Manitowish where she will spend the summer at one of the big resorts.

Doctor A. McArthur left for Wautoma, Tuesday and will not be at his dental parlors for duty again until Tuesday, June 6th.

Miss Jessie Knudson arrived home Friday from Amherst Junction where she had been since Easter visiting her aunt, Mrs. Starks.

Cut rates on household goods to Pacific coast and other points. Superior service at reduced rates. The Boyd Transfer Co., Minneapolis, Minn tf.

Mr. and Mrs. Guy Morrill and baby of Gagen were guests this week of Mr. Morrill's parents, Mr. and Mrs. Chas. Morrill, Grant Street.

P. L. Whittier spent Sunday here with his family. He likes his new position at Crandon very much and is pleased with that city as a place of residence.

Miss Adelaide Parsons, supervisor of practice teaching in the Superior Normal school, and her mother were guests Sunday at the home of Mr. and Mrs. B. Mack Dresden.

Whooping cough is not dangerous when the cough is kept loose and expectoration easy by giving Chamberlain's Cough Remedy. It has been used in many epidemics of this disease with perfect success. For sale by All Dealers.

The Military orchestra went to Arbor Vitae last Thursday for the purpose of furnishing music for a dancing party, but owing to the illness of Mrs. O'Malley the affair was postponed.

Mr. and Mrs. O. M. Goodwill returned Monday from Mattoon where they had been summoned a few days before by the serious illness of his mother. The lady is reported improving.

Another big dance will be given at Schwenk's hall next Saturday night. The parties at this hall are always largely attended and everyone has a pleasant time. Don't miss the one Saturday.

In this issue of the New North appears an advertisement of the Chicago, Milwaukee & St. Paul railway Co. announcing the placing into service of two new trains to the West. These trains are known as the "Olympian" and the "Columbian" and are said to be magnificent.

There is one medicine that every family should be provided with and especially during the summer months viz. Chamberlain's Colic, Cholera and Diarrhoea Remedy. It is almost certain to be needed. It costs but a quarter. Can you afford to be without it? For sale by All Dealers

A big, startling show, full of thrills, heart throbs and sensations, is the "Defender of Cameron Dam," which will show at the Grand Opera House on Sunday night. It is based on the celebrated Dietz case and was written by an eye witness. No citizen who sympathizes with this man's fight for his home and property can afford to miss it.

AT NORWEGIAN CHURCH

Pentecostal services will be conducted at the Norwegian Lutheran church next Sunday. There will be special music by the men's choir and a sermon by Rev. Snartemo.

TWO NEW BALL TEAMS

Liquor Dealers And Bar Keepers Organize Strong Nines.

The liquor dealers and the bar keepers of this city have organized base ball teams and will meet on the diamond for a purse of $15 The date of the game has not yet been set. Following are the line-ups:

Liquor Dealers—
Sam Johnson, First Base.
Jas. Coffey, Scond Base
A. B. Seibel, Third Base.
Peter Dufraine, Catcher.
Noah White, Short Stop.
Arvid Mode, Center Field.
Wm. McLaughlin, Left Field.
Otto Krantz, Right Field.

Robert Ollhoff, Wm. Daniels, Pitchers; Substitutes, Frank Yenor, Joe Skubal, Alex Stacey, Ed. Dorey, Jas. McGowan, W. J. Monahan, Gust Gustafson, Arthur Dufraine.

Bar Keepers—.
Mike Wheeler, First Base.
Adolph Hillbeck, Second Base.
Geo. Shouldice, Third Base.
Alex Payette, Catcher.
Geo. Dunn, Short Stop.
Louis Moras, Center Field.
Henry Russell, Left Field.
Nels Freidland, Right Field.

Peter Larson and A. C. Blitch, Pitchers; Substitutes, Wm. Leonard, Joseph Skubal Jr., John Johnson, R. Crane, Jesse Hawkins, Sam Samuelson. Umpires, Jerry Dunn and J. Goulette.

WED AT BESSEMER

Ed. Oldenberg of Lac du Flambeau, formerly of this place arrived here this noon, bringing with him his bride. Mr. Oldenberg was married at Bessemer yesterday to Miss Hoy of Lac du Flambeau. They will visit here for a day and then go to Rhinelandr. Mr. and Mrs. Oldenberg will make their home in Lac du Flambeau.—Thursday's Antigo Journal.

NEW PELICAN BRIDGE

A new bridge is being built over Hay Creek in Town 36, Range 10, Town of Pelican. It will be built of solid concrete and the work will be done by residents of the town. The Northfield Iron Company of Northfield, Minn., will furnish the steel and iron.

DISSOLUTION OF PARTNERSHIP

The partnership which has heretofore existed between F. J. Koepke and F. J. Littlefield has been dissolved and Mr. Koepke will hereafter continue the business. He will collect all bills and receive all amounts due the firm.

m25-j8 F. J. KOEPKE.

Makes Home Baking Easy!

ROYAL BAKING POWDER

Absolutely Pure

The only baking powder made from Royal Grape Cream of Tartar

NO ALUM, NO LIME PHOSPHATE

POOR HAY CROP

Peter Green was over from Osceola, Monday. Mr. Green says that while rain has not been as plentiful in that section of the state as in this vicinity, the prospect for banner crops, with the exception of hay, has never been better. Hay is thin and stunted and it is feared that the crop will be small compared with that of some years. This condition is due to fires which ran through that country last fall.

Wm. Lord, who was formerly engaged in business here, was over from North Crandon, Monday.

Dr. Boyd Williams
HUDSON, WIS.
Practice limited to the expert cure and removal of Cancer
All inquiries cheerfully answered

C. F. SCHILLE
PAINTER, DECORATOR and PAPER HANGER
16 N. Oneida Ave. 'Phone 141 Ring 1

Learn The Barber Trade.

Great demand for Barbers—Big Wages—Easy work—Few weeks completes Expert Instructions—Tools given—Diplomas granted—For short time Illustrated Catalog Explaining all—FREE.
MOLER BARBER COLLEGE, (Established 1893) 23 NICOLLET AVENUE, Minneapolis, - Minn.

When in Need of Groceries Remember
Morrison & Kimball
They carry a complete line
Phone 147 401 Pelham St.

WHAT ARE YOU DOING WITH YOUR MONEY? YOU CAN FILL a BUCKET DROP BY DROP You can empty it quickly

PUT IT IN THE BANK

MAKE UP YOUR MIND to save a PART of your income, and put it in the bank and let it stay there. How else can you get ahead?

Make OUR Bank YOUR Bank.

MERCHANTS STATE BANK
RHINELANDER, WIS.

THE NEW NORTH

THE NEW NORTH PRINTING CO.
JUNE 1, 1911.

Ex-President Roosevelt in an article in The Outlook places Wisconsin as the pioneer in legislation in behalf of the masses under the leadership of Senator Robert M. La Follettee.

Now Attorney General Wickersham is going after the lumber trusts. What an awful drubbing it will be if they are treated as has been the Standard Oil Trust and the Tobacco Trust. However, the lumbermen declare they have been so cute in their manipulations that the courts can not reach them.

The special interests do not like to have newspapers tell the truth and so they start organs to deceive the people and try to destroy the papers which expose their schemes, to rob the masses but the age demands open honest expression from the press. Men Fridays have little weight with the public A new era is setting in for the masses.

The supreme court has rendered a decision saying the tobacco trust is a bad trust and must reorganize according to law into a good trust with the aid of the circuit court within six months. The encouraging decision has made Wall Street rejoice. Stocks are a little stiffer. Judge Harlan dissents and scores the rest of the court for legislating in behalf of the trusts. Progressives are in sympathy with Judge Harlan's views.

The special interest bunch still continue their misrepresentation and falsification regarding the county printing. We have already shown the falseness of their every statement. How is it they still continue to rob the city by such an unholy alliance and are so anxious about the county? When men talk honestly, their skirts should be clean. They shou d not be men who d. everything in their power to rob the people to fill their own pockets.

REGULATING NEWSPAPERS

President Delano of the Wabash railroad wants the newspapers regulated, just as the newspapers are demanding that the railroads and big industri s be regulated. Others who might like to have the newspapers properly regulated are as follows: Aldrich, Cannon, Morgan, Rockefeller, the sugar trust, the oil trust, th lumber trust, the paper trust, the beef trust, the specially privileged everywhere and all criminals, large and small.—Duluth Herald.

This year there has been a move to call the attention of the assessor to the stock of the small merchant, as though he had not previously paid his full share of the tax. Such has not been the case. Tax dodging has not been the game of men with modest means. This step to inventory the stocks in the stores is just a game to remove attention from large concerns.

If an employe of the lumber companies is to inventory the lumber stocks why not let each store select its own clerk to inventory the store stock. It is not how much tax any concern pays, but is whether it pays its just share.

METHOD IN THEIR MADNESS

Speaking of the new evidence in the Lorimer case Senator Borah said the other day:

"We must all admit that the men who are charged with participating in the corruption were not going about in the City of Chicago and trying to collect assessments to pay for seats here as a mere pastime or a joke, and it must further appear conclusive that if there were any persons putting up money for the purpose of paying for a seat in this chamber they were doing so because they expected an interest in the seat when it was purchased.

"It sounds like the babble of idiots to say that business men who do not expend $10 without knowing where the return is to come from would put $10,000 into the purchase of a seat in this chamber unless they expected some return from such investment. Such evidence requires consideration.

NEWS IS GHOST-CHASING

The editor or editors of the News are "seein' things" in the publication of the county board proceedings by the Herald last week, and in a state of disordered imagination publish another lot of misrepresentations relative thereto.

The plain, brief and truthful facts in relation to this matter are that the Herald and the New North offered to publish the board proceedings in both papers at 30 cents per folio (15 cents for each paper) and print 500 books therefrom at 38 cents a page, the labor, cost and loss incurred to be thereby minimized. The News bid 28 cents a folio for publication and 40 cents a page for the book. The printing committee of the county board recommended the first named bid. The motion went before the board in this form but before a vote was taken an amendment was offered by A. W. Brown awarding the New North the work at 15 cents a folio and 38 cents a page. The amendment was carried and the board immediately adjourned, leaving simply the proffer of this amount to the New North to accept or reject as it pleases. It has seen fit to print the proceedings of that meeting, setting all the type, and through its courtesy the type was loaned the Herald that the readers of both papers would know what the board actually did.

That is all there is to it. The News isn't saving the county or its owners any money; neither would it do so if it could realize its idle dream of putting all the other papers out of business. Neither can it appropriate a philanthropic halo.

The public isn't particularly interested in newspaper controversies and this paper is averse to entering one. But it will insist on the truth and the square deal.

It is not believed the News with its glass house will invite any rock-throwing.—Rhinelander Herald.

STARTS NEW SUNDAY SCHOOL

Rev. Peter Laporte, who as an organizer for the American Sunday School Union, has established Sunday Schools in many of the back woods districts of northern Wisconsin, has just returned from Lincoln County where he labored in the vicinity of Tomahawk. He placed one school with an enrollment of fifteen pupils with the conditions favorable for a large and steady growth. Rev. Laporte is thoroughly engrossed with his work and is accomplishing much good for spiritual welfare of manhood

REGARDING LIQUOR LICENSE

Applications for city liquor license must, according to the new law, be filed and published at least fifteen days prior tto the expiration of the old license and the granting of the new. This means that all applications will have to be placed in the hands of City Clerk Swedberg by June 15th at the very latest.

NOR. WOODS RESORT OPENS

Wm. Gunther of Chicago, opened his summer hotel, the Northern Woods Resort at Black Oak Lake last Thursday. Although only a week has elapsed since the hotel opened it has already ben well patronized by fishermen Black Oak Lake is a beautiful body of water and is stocked with many kinds of game fish.

APPLICATION FOR LICENSE.

To the Common Council, City of Rhinelander, Wis.

Gentlemen:—The undersigned does hereby apply for license to keep a saloon for the sale of intoxicating liquors upon the following described premises, viz:

N 18 ft. of the S. 40 ft. Lot 3, Block 21, Orig, Plat, Rhinelander, Wis.

I offer as sureties, J. Segerstrom and C. A. Richards.

Dated, May 2nd, 1911.

(Signed) DENIS HERGREN.

Ray Smith and party of Milwaukee were guests of W. E. Brown Sunday. They were making an auto trip to Everett's Resort near Eagle River and left for there Monday forenoon.

IN selecting your clothes you must not only look for style as there is a number of other points just as important.

It makes no difference whether its a low or high priced suit it must fit and have the workmanship. My clothes are made by the best ready-to-wear Men's Clothing Manufacturers in the country. Every garment I sell you is guaranteed a perfect fit no matter what priced garment it is.

A big assortment in men's suits from $8.50 to $20.00

Boys' suits from $2.00 to $7.00

I also carry an immense line of Hats, Caps, Shoes and Furnishing Goods

M. MENDELSON

MANY DOGS ARE SLAIN BY "ZACH"

With Aid Of Shot Gun He Causes A Decrease In Ranks Of The Canines

Zacharias, the city dog executioner, performed on the streets of Rhinelander, Monday forenoon, and gave numerous exhibitions of his skill with the shot gun, with the result that several curs of low and high degree were suddenly ushered into the unknown realms of canine eternity. All dogs without the necessary license tags were added to the slaughter and the protestations of the owners fell deaf upon the ears of "Zach." By approaching his quarry cautiously until he was almost close enough to touch it he would deliberately aim his weapon and convert the unsuspecting animal into sausage. No matter how valuable the beast or how highly it was prized by his master it was doomed to fall a victim to "Zach's" unerring aim. To an uninterested spectator it was laughable to witness the explosions of wrath which some people displayed when learning tha their pet had been destroyed. To all these blasts of temper, however. 'Zach' remained as immovable as a Chinese idol and continued to do his deadly work. There is no telling how long he would have kept busy or the number of dogs that would have comprised his toll had not the authorities ordered him to cease shooting on the main street.

While the executions were on there was an astounding rush for dog licenses at City Clerk Swedberg's office He sold twenty five tags in less than half an hour

Lucky is the man who doesn't own a dog

Misses Hannah Anderson, Mae Panabaker, Mabel Rheaume, Minnie Swanson and Bessie Knapp and Messrs Jas. McRae, Clyde Remo, Ronald Reardon, Maurice Perinier and Glenn LaPage were members of a picnic party that spent Memorial Day at Lake George.

PAPER FROM JACK PINE

J. H. Thickens, superintendent of the government experimental station reported today that the experiments of pulp making had reached a point where a test of the product will be made on paper making machinery, to be conducted in a Rhinelandper paper mill. A carload of jack pine pulp will be shipped to that mill for that purpose. The object of the test is to determine how the pulp will act on the paper making machines.—Wausau Record-Herald.

A MUSICAL TREAT

The Congregational church audience was given a rare musical treat last Sunday morning when a trio by Metzkie, for organ, piano and viola was rendered by Miss McQueen, Mrs. Forbes and Prof. Hayner of Chicago. Another greatly appreciated number was a duett, Nearer My God to Thee, by Miss Johnson and Mr. Tompkins. Rhinelander people always welcome the enthusiastic music lover, Prof. Hayner, who is so generous in contributing sweet music.

KILLING SHADE TREES

J. J. Remo calls attention tot the fact that the shade trees of the city are being infested with a strange variety of worm that in time will destroy the life of the tree. Mr. Remo suggests that steps be taken at once toward ridding the trees of this pest. He deems it advisable for the city to engage men to inspect all the trees and remove worms wherever found. Time should not be wasted in getting at the work as delay is dangerous.

MAY BUY ALPINE HOTEL

Michael Dolan, who was at one time agent for the Schlitz Brewing company in this city, is now negotiating with Jas. McGowan for the purchase of the Hotel Alpine. It is expected that the deal will be settled this week and that Mr. Dolan will take possession of the property about July 1st.

NEW BOARD SECRETARY

David Logan has been appointed secretary of the Town of Pelican school board. He fills the vacancy caused through the removal of H. E. Knapp to Wausau.

HOLD SOCIAL SESSION

The members of Lake Camp 1749 M. W. A. enjoyed a social session at their hall on Stevens Street last evening. Cards were played and ice cream and wafers served. The occasion proved a very pleasant one.

ROB GOODMAN STORE

Burglars entered the store of the Goodman Lumber company at Goodman one night last week and removed goods to the value of $300. Among the articles stolen were several watches.

MAY LEASE ANOTHER HOTEL

It is understood that Dennis Corbett of Antigo will not lease the Hotel Alpine, but will acquire posession of another hotel in this city. Mr. Corbett was here during the week no matters pertaining to the hotel business but was unprepared to give out a statement for publication regarding his intentions.

CUTS ARM ON BOTTLE

Osborne Schler, an employe of the Rhinelander Bottling Works, cut his right arm on a broken bottle, Friday. A painful gash which required several stitches to close was inflicted.

Let us have your STRAWBERRY orders.

We have the quality and that's what you want.

Everything in Fresh VEGETABLES.

Horr's

Opera House, Sunday Night, June 4

One Month Left Until the Glorious 4th. Are You Ready? The Kolden Dry Goods Store Is Ready to Serve You.

LONG SILK GLOVES

In the two most wanted colors, black and white.

79c black without buttons.

98c black without buttons.

$1.25 white without buttons.

DRESS SILKS

49c in red, blue, black and green striped.

49c in red, blue, black and gray checked.

89c 32 in. black taffeta silk no other store would think of selling these silks at so low a price as 89c.

$1.50 Drape Du Form Skinner's Satin the very latest thing on the market.

Special Friday and Saturday

10 per cent. discount

On the celebrated Sheuerman Bros'. skirts. Alterations made by an expert Dress Maker.

FREE OF CHARGE

GAUZE UNDERWEAR

Ribbed most comfortable underwear made.

Sleeveless fine ribbed.....10c

Wing sleeve, very fine.....15c

Long sleeve trimmed with fine lace.....25c

STRAP SANDLES

We carry them in all runs of sizes.

Ladies' 1 strap from $1.65 to $4.50.

Misses' 1, 2, 3, 5 and 7 strap from $1.50 to $2.50.

Children's 1, 2, 3, 5 and 7 strap from $1.15 to $1.75.

WASH DRESS GOODS

Its practically impossible for us to give an adequate idea of the wide variety and marvelous values of our wash goods line—one look will convince you more than a page of talk.

Indian linens 8c to 35c. Dimities 15c.

Percians lawns 15c to 75c. Silk mulls 55c.

Figured lawns 10c. Marquisette 50c.

Cotton voile 30s.

Miss Bolger of Minocqua was in the city, Tuesday.

R. C. Luedke, chairman of the town of Gagen, was in the citty, Tuesday.

John Boland, logger and contractor, transacted business at Hurley this week.

Mrs. Jas. Farley and daughter, Miss Hazel, did shopping in the city, Saturday.

G. Brittle of Antigo was the guest of Ronald Reardon last Thursday evening.

Wm. Gilligan Sr., was numbered among the fishermen at Tomahawk Lake, Saturday.

Flint Stone and Joe Boskey fished in Tomabawk Lake, Sunday and caught twenty-one fine pike.

Robert Caldwe aals the possessor of a new Harley-Davidson motorcycle. The machine arrived Monday and is of the latest improved model.

The uniform success that has attended the use of Chamberlain's Colic Cholera and Diarrhoea Remedy has made it a favorite everywhere. It can always be depended upon. For sale by All Dealers.

Chas. Olson was down from Woodruff, yesterday.

Miss Bessie Stoffel left Monday will go to Tomahawk.

D. M.Hyde, the Appleton real estate man, was in the city, Saturday.

Wm. Danielson, of Danielson & Pierce, left Wednesday on a business trip to Chicago.

Al. Dunn, of Portland, Ore., is expected in the city soon for a short visit with relatives and friends.

Wanted:—3 dining room girls and second cook. Write to J. L. Haysen, 412 5th Ave., Antigo, Wis. 11.

Fritz Piekard, who spent the spring scaling at La Page's camp near Bundy, arrived in the city Friday

Miss M. Lowen and little sister of Three Lakes were in the city Wednesday on their way home from a visit in Michigan.

Joseph, James, Patrick and Anthony O'Malley and Patrick Cain were called to Arbor Vitae, Sunday by the death of Mrs. Michael O'Malley.

E. W. Anderson, proprietor of the Stevens Street bowling alleys and billiard hall, returned last evening from an extended western trip.

Mrs. D. R. Thomson, of Ashland, and neice, Miss Doris Bronson of Seattle, Wash., arrived in the city to-day and are guests at the C. D. Bronson home.

Miss Mildred Goldberg of Detroit, Mich., arrived in the city Tuesday, having been called here by the illness of Issie Cohen. She is a guest at the Fred Perron home.

Ray Lally is home from Marquette, Milwaukee, where he is taking a general business course. Ray intends to spend the summer on the diamond and leaves Friday to pitch on the Sault Ste. Marie base ball team.

C. C. Bronson of Seattle, Wash., one of the most prominent lumbermen on the Pacific coast, is expected here tomorrow to visit his parents, Mr. and Mrs. C. D. Bronson. He has been attending the National Lumbermen's convention at Chicago.

CHICHESTER S PILLS

DIAMOND BRAND

Beware of Counterfeits. Refuse all Substitutes.

LADIES! Ask your Druggist for CHI-CHES-TER'S DIAMOND BRAND PILLS in Red and Gold metallic boxes, sealed with Blue Ribbon. TAKE NO OTHER. Buy of your Druggist and ask for CHI-CHES-TER S DIAMOND BRAND PILLS, for twenty-five years regarded as Best, Safest, Always Reliable.

SOLD BY ALL DRUGGISTS EVERYWHERE

TIME TRIED WORTH TESTED

Mrs. Ben Purdy went to Wausau to-day.

W. E. Brown and Dr. A. D. Daniels are home from their Denver trip.

Misses Pearl and Anna Olson left yesterday for their home at Waupaca.

F. B. Moody, deputy state forester was down from Star Lake, Wednesday

Mrs. Frank Smith of Chicago is visiting at the home of Mr. and Mrs. B. Chutkow.

Chas. and Clayton Vaughan went to Star Lake to-day to begin their work as forest rangers.

Mrs. E. Kosley and children of Chicago are guests of her parents, Mr. and Mrs. J. Skubal.

Rev. Father Gonnering of Crandon attended the Catholic entertainment at the Opera House, Tuesday evening.

Miss Marjie Krueger has taken a position for the summer in the office of her father, Carl Krueger, county treasurer.

Wm Gimmer, who has long been employed at Neopit, arrived in Rhinelander yesterday. He is an old time woods boy and has a large acquaintance here.

D. D. Flanner, a prominent lumber man of Toledo, Ohio., who fourteen years ago was a resident of Rhinelander, is in the city to-day, the guest of the Brown families.

Wm. Forkell, until recently proprietor of the Hotel Fuller, accompanied by his son, left in an automobile Saturday afternoon for Chicago. He will not return to Rhinelander.

The meeting of the M. E. Ladies Aid which was to have been held next Wednesday at the home of Mrs. Robt. Little has been postponed until June 14.

Blue serge confirmation suits, all wool from $5.00 to $12.00 at the Hub.

Mrs. Leon Lavalley of International Falls arrived Tuesday to make an extended visit with her parents and sister, Mr. and Mrs. J. Skubal and Mrs. Joe Berger.

Carl Krueger and E. C. Sturdevant were at Wausau Wednesday. While there Mr. Krueger helped celebrate the seventy-fourth birthday anniversary of his father.

Oscar Anderson is now holding an excellent position in Armour & Company's branch office at Sault Ste Marie, Mich. He was transferred from Marquette last Thursday.

Dr. and Mrs. A. W. Thorpe and children of Eagle River arrived in the city yesterday. Mrs. Thorpe and children are on their way to Bellingham, Wash., to visit her mother, Mrs. Converse.

"Billy", Hamley spent the last week among his old Rhinelander friends. During the spring he was employed at Brown Bros.' camp near Bundy, where he had charge of the gasoline loader.

AUCTION OR PRIVATE SALE OF household goods composed of tables, chairs, bedsteads, mattresses, springs, and many other articles, Saturday, June 17th, 1911, 2 p. m.

D. B. STEVENS.

PUBLIC LIBRARY NEWS

List Of Interesting Books Of Travel On Shelves

At this time of the year when many people are contemplating trips in our own country or abroad, the books of travel in the library may be found useful to them and will certainly be interesting reading to those who must enjoy taking their trips mentally at home.

Of the pleasing descriptions of travel both in our own and foreign countries Stoddard's lectures rank first with hundreds of beautiful illustrations interspersed freely with the reading matter. If you cannot visit these places, read of them and enjoy the scenery through the pictures.

Flandrau's Viva Mexico will be of special interest at this time when the attention is centered in our neighbor country.

Down North and Up Along, by Morley, gives a fresh and exhilarating account of a summer's jaunt in Nova Scotia and Cape Breton Island.

The Forest, by Stewart Edward White tells of the Canadian country north of Lake Superior from the standpoint of fisherman, hunter and lover of nature.

The Spell of Italy by Mason is a sprightly account of a tourist's impressions during a trip through Italy.

Other entertaining and instructive books are:

Muir—Our National Parks.

Dellenbaugh—Romance of the Colorado.

Johnson—Highways and Byways of the Mississippi Valley.

Johnson—Picturesque Hudson.

Van Dyke—Days Off.

Lucas—Wanderer in London.

Loomis—Just Irish.

A series of zbook called Peeps at Many, simply and charmingly written and beautifully illustrated for younger readers but which will certainly be enjoyed by the older ones as well, are about the following countries: England, Ireland, Scotland, Holland, Italy, Greece, Norway and Japan.

These are only a few of the most interesting and more recent books which we have. If you wish for others, ask for them at the desk that we may know what you would like.

Gifts For Graduates

In remembering the young people who complete their High School course next month bear in mind that appropriate tokens can be found at this store.

A large variety of presents to select from, including Pennants, High School Monogram Paper, Class Pins, Graduation Books, Congratulatory Letters and Nutting Pictures.

Bronson's

MRS. MICHAEL O'MALLEY

Responds To Maker's Call At Arbor Vitae Sunday.

The remains of Mrs. Michael O'Malley were brought to this city from Arbor Vitae for interment Monday forenoon. The funeral was held Tuesday morning from St. Mary's church. Rev. Father Munroe, of Minocqua, former pastor of deceased, conducted the services. Those from out of the city who attended were Mr. and Mrs. Joe Marie, Mr. and Mrs. John Grenier, John and Al. Achenbusch, Mr. and Mrs. Holgren, Arbor Vitae; Mrs. Joe Achenbusch, Antigo. The Royal Neighbors, of which Mrs. O'Malley was a member, were also present in a body.

Mrs. O'Malley's death occurred at Arbor Vitae Sunday afternoon after an illness of only one week. She was twenty years of age and previous to her marriage last October had resided with her grandparents, Mr. and Mrs. Joe Marie, old residents of Arbor Vitae. Besides her grief stricken husband, her parents, one sister and three brothers, who reside in the west survive. Her sad demise comes as a shock to her relatives and friends and Mr. O'Malley has the sympathy of all in his sorrow.

An evidence of the great respect in which Mrs. O'Malley was held in her home community was given in the fact that over four hundred people accompanied the body from Arbor Vitae to Woodruff where a transfer was made to the Northwestern railway. The funeral train was furnished by the Yawkey—Bissell Lumber Company.

LOSE AT ARBOR VITAE

Gwidt's Nine Is Too Slow For The Saw Mill Boys.

Steve Gwidt's base ball team, the Rhinelander Cubs, lost to the Arbor Vitae nine at that village, Sunday. Score 6 to 7.

The Arbor Vitae line-up is a strong one and proved a little too much for Steve's diamond heroes However, he persistently asserts that had Sherman, his pitcher, been in better trim the result of the game would have been different.

The batteries were, Rhinelander, Sherman and Braeger; Arbor Vitae, Komke and Belter.

Besides the victory of Sunday Arbor Vitae has won from the Wausau Cubs, 9 to 5; and the Lac du Flambeau Indians, 14 to 0.

AGAIN SERIOUSLY ILL

Issie Cohen's friends regret to note that he is again a patient at St. Mary's hospital. He was taken to the institution Friday in a serious condition and he has since improved but slightly. To all indications he is suffering from the same complaint with which he was ill for nearly three months last winter and spring. His case is one which puzzles the physicians.

GRAND RAPIDS—TWO GAMES

The Rhinelander base ball team will play the Grand Rapids, Wis., nine two games at that city next Saturday and Sunday. Several local fans will witness the contests. Although Grand Rapids has a swift aggregation Manager Belliel declares his boys will have no trouble in "bringing home de bacon".

GOES TO GRANITE FALLS

Wm. Knippel, first baseman, left Wednesday for Granite Falls, Minn., where he has signed a contract to play on the base ball team. He will be succeeded on the Rhinelander team by Blackburn, a fast player and strong hitter, who comes from the southern part of the state.

F. E. Tmpkins, brother of R. F. Tompkins, was in the city this week visiting his brother and friends. He intends to open a moving picture theater at Watertown, Wis.

Land for Sale

For exchange, several forties cut-over near Mercer, Iron county, Wisconsin. $6.50 per acre. Mineral reserved. Want city property or merchandise. If my land is priced too high will make price same as adjoining land, and offers must also be at cash value. Describe offers fully.

Address

A. M. Kaufman

Lockridge, Iowa.

ST. AUGUSTINE NEWS

St. Augustine's Scouts spent the day up river with Fr. Johnson last Saturday. Each boy cooked his own dinner, according to the Scout regulations, and if their appetites could be believed they were most successful cooks.

The crew of the Lusitania gave two parties to the crew of the Mauritania on Thursday, the Intermediate grades having their party in the afternoon and the Grammar and High school grades having theirs in the evening. After a series of games, the Lusitanias in both sections served light refreshments to the Mauritania's.

WITH LA PAGE'S CREW

John LaPage and his crew came in from Bundy Friday after having completed the hauling of last winter's cut of the Brown Brothers' Lumber company. Over five and a half million feet of mixed timber was loaded.

The crew is now employed along the narrow guage railroad, loading out the cut of jobbers. This consists of about one million feet of logs and nearly 3000 cords of pulp wood.

ATTEND CONVENTION

Mrs. Thos. Shelp and Mrs. J. Rothwell leave Sunday for Milwaukee to attend the state convention of the D. of R., which is held there June 5, 6, 7 and 8.

Read!

Reflect!

Resolve!

Every Dollar
Saved And Added
To Your Bank Account,
Makes Just That Many More,
Your Bank Account
That Much Larger,
And The Period Of Toil,
Before Resting On Your Oars,
That Much Shorter!

START TO-DAY

$1.00 Opens An Account at the

FIRST NATIONAL BANK

3 Per Cent. Interest Paid on Savings Deposits.

Everything In Base Ball Goods

BALLS, BATS, MASKS, GLOVES, MITTS, ETC.

Teams will do well to purchase their supplies here.

Remember I sell the Famous SPAULDING Goods.

'NUFF SAID

F. C. SAWTELL

Ask for Catalogue

Best of Everything to Eat and Wear Can Be Bought at

Hans Anderson's

(The Reliable Merchant.)

1 S. Brown St.

Sand, Gravel and Stone for Sale

Excavating of Basements a Specialty.

GEORGE AMES, JR.

Phone 633 Arbutus St.

LAW

REAL ESTATE · LOANS, INSURANCE.

above lines are covered at agency of

PAUL BROWNE

Albert Broulette the DECORATOR

CHAS. NEUE

Painting and Decorating

Rhinelander, - Wis.

AXEL LINDEGREN

THE CLOTHES CLEANER

for

FANCY DRY CLEANING

PAUL BROWNE,

Attorney at Law.

Collections

Rhinelander Wi

DR. I. E. SCHIEK

Physician and Surgeon

Room 2 Merchants State Bank Building

Office Hours—9 to 11 a. m., 1 to 4 p. m. 6 p.m.

Sundays—10 to 11 a. m.

'Phone 133

Miller & Reevs

Attorneys at Law.

Collections sharply looked after.

Office over National Bank.

NOT KNOWN AT CHICAGO

In endeavoring to learn something which might lead to the identity of the man whose corpse was found near Malvern, two weeks ago, Sheriff Crofoot has received word from Chicago that there is no such address as 36 Walton Place in that city. No answer to the sheriff's inquiry has been received from the Minneapolis authorities.

A glance at the United States street directory at the local postoffice shows that Chicago, Ill., Minneapolis, Minn., Englewood, N. J., and Wakefield, Mass., have Walton Place

HIGH SCHOOL PICNIC

The Junior and Senior classes of the High school and the teachers participated in a picnic at Moen's lakes Saturday. The young people made the trip to Roosevelt on the early morning Soo freight train, returning in the evening.

Mart Hirzel of Eagle River, a well known business man of that city, was in Rhinelander, Monday.

STATE OF WISCONSIN, IN CIRCUIT COURT, LANGLADE COUNTY.

CHARLES SCHRIBER,
Plaintiff
VS
F. E. WORDEN and H. A. WORDEN.
Defendants.

By virtue of a judgement of foreclosure and sale made in the above entitled action on the 30th day of April A. D. 1910, the undersigned a referee for that purpose duly appointed will sell at the sheriff's office in the court house in the City of Rhinelander Oneida County, Wisconsin, on the 7th day of July at 4 o'clock in the afternoon on that day, that part of real estate situated in Oneida County directed by said judgment to be sold and therein described as follows, to wit:

Lot Number Two (2) of Section Thirty-four (34) Township thirty five (35) North of Range Eleven (11) East, (or the Northwest quarter of the Southeast quarter); and Lot number Three (3) of Section Thirty-four (34) Township Thirty-five (35) North of Range Eleven (11) East, (or the Southeast quarter of the Southwest quarter and the Southwest quarter of the Southeast quarter), all in Oneida County, Wisconsin.—Terms of sale cash.

Dated at Rhinelander, Wisconsin this 8th day of May A. D. 1911.

JOSEPH SPOREL,
Referee.

WEED & HOLLISTER,
Attorneys for Plaintiff.
Oshkosh, Wisconsin m11-j22

CIRCUIT COURT, ONEIDA COUNTY.

F. H. Rhodes,
Plaintiff.
vs.
John Edvenson, Ada Edvenson, his wife, and F.E. Rosenkrantz,
Defendents.

The State of Wisconsin, To the said defendants:

You are hereby summoned to appear within twenty days after service of this summons, exclusive of the date of service, and defend the above entitled action in the court aforesaid; and in case of your failure so to do judgment will be rendered against you according to the demand of complaint

G. M. SHELDON
Plaintiff's Attorney.

P. O. Address, Tomahawk, Lincoln County, Wisconsin. M5-J16

STATE OF WISCONSIN, COUNTY COURT FOR ONEIDA COUNTY:

In the matter of the estate of Elizabeth Taylor Deceased } In Probate

Letters Testimentary having been issued to L. A. Taylor on the estate of Elizabeth Taylor late of Oneida County, Wis. deceased:

It is ordered, That the time until and including the first Tuesday of December A. D. 1911 be and is hereby allowed for the creditors of said Elizabeth Taylor deceased to present their claims for examination and allowance.

It is further Ordered, That all claims and demands against the said Elizabeth H. Taylor deceased, be received, examined and adjusted by this Court (at the Court House) in the City of Rhinelander in said County at the regular terms thereof to be held on the first Tuesday of December 1911

It is further Ordered, That notice of the times and places at which said claims and demands will be received, examined and adjusted as aforesaid, and of the time hereby limited for creditors to present their claims, be given by publication of this order and notice for four successive weeks, once in each week in The New North a weekly newspaper published in the City of Rhinelander in said County, the first publication to be within ten days of the date hereof.

Dated this 22 day of May 1911. By the Court

LEVI J. BILLINGS, County Judge.
MZ-J22

CIRCUIT COURT, ONEIDA COUNTY.

F. H. Rhodes,
Plaintiff.
vs
Jack W. Johnson and Ida M. Johnson, his wife.
Defendants.

The State of Wisconsin, To the said Defendants:

You are hereby summoned to appear within twenty days after service of this summons, exclusive of the date of service, and defend the above entitled action in the court aforesaid; and in case of your failure to do so, judgment will be rendered against you according to the demand of the complaint.

G. M. SHELDON,
Plaintiff's Attorney.

P. O. Address Tomahawk, Lincoln County, Wisconsin. MZ-J29

ONEIDA SPRING WATER IS PURE

Dr. T. C. Stevens, New York Chemist, Says It Has No Superior In This Country

In his report to Arthur Taylor, owner of the Rhinelander Bottling Works, Dr. T. C. Stearns, of Stearns & Gordon, prominent New York chemists, states that the water of the Oneida springs is as near absolutely pure as any he has ever examined.

Dr. Stearns was in Rhinelander several days ago and made a careful analysis of thee Oneida spring water and at that time assured Mr. Taylor that the purity of the water could not be questioned. He found it free from any mineral or vegetable substance. The water from Oneida springs is used by Mr. Taylor in the manufacture of all his bottled drinks.

Dr. Stearn's letter is as follows:

May 19, 1911.

Mr. Arthur Taylor,
Rhinelander, Wis.

Dear Sir:—

Careful examination of your Spring and surroundings of same, indicates that it is so situated that contamination of the water is impossible.

The formation from which this delicious water issues, and which determines its mineral content, is recognized as that from which the very finest water, for potable purposes, is obtained.

Though familiar with all of the important springs in this country, I know of only one or two which equal this, and none superior to it. It is a fortunate community in which such water is available, and its regular use is not only an insurance against all the many diseases due to bad water, but will materially benefit the health of those who use it.

It is also a pleasure to compliment you on the sanitary condition of your factory, as well as the high quality of the materials found there, and used in your beverages, which are unsurpassed. If your customers would visit your factory, and see your fine equipment, and the care and cleanliness that there obtains, I am sure it would add to their zest, as it has to mine, in drinking our beverage.

Very truly yours,
THERON C. STEARNS, M. D

HINDOO LOTTIE RETURNS

But Her Sojourn Is Of A Very Short Duration

Hindoo Lottie, the colored fortune teller, who favored Rhinelander with her presence last winter until ordered to vacate by the police, again drifted into the city, Tuesday. She came from the notorious little hamlet of Woodruff, where, it is hinted, she was gently pursuaded by the authorities to seek new quarters. When the celebrated Lottie made her second appearance in "our midst" she was met at the station by Chief Straub who had appointed himself sole member of the reception committee. From the depot the officer escorted her ladyship to the municipal tavern in the city hall building where she was assigned to the best room in the house. Lottie, however, did not feel in the least pleased with the honors conferred upon her and began to express her indignation in epithets that would make tlie wicked vocabulary of a pirate sound like the innocent prattle of a babe. But her protestations were in vain and she was destined to remain in her private suite until the next train went south. Then, with a free ticket provided by the Chief she was loaded on the cars F. O. B. and ordered to keep moving. It is believed that Lottie will hereafter strike Rhinelander from her list.

TRY TO LIBERATE DIETZ

A despatch from Winter bears the information that attorneys for John F. Dietz and family have been there for the past few days looking up evidence to be used by them in an effort to liberate Dietz from the state's prison at Waupun and in clearing the other Dietz's from the charges pending against them.

Three lawyers have been retained by the Dietz family, they being Maurice McKenna of Fond du Lac; J. E. Maone of Juneau and E. H. Naber of Mayville. Attorney Malone went to Hayward after a short stay at Winter the others remaining.

$10 REWARD

Reward of $10 for the proper identification of the parties who ruined the trees and cut the hose at 220 King Street. This vandalism was committed in the night time.

WANT COLUMN.

For Sale—Fine farm 10 acres, 2 miles south of Rhinelander. For full particulars inquire of Mrs. Mary Sternat, Rhinelander, Wis. j1-15

For Sale—House and lot 331 Dahl St. W. N. SMITH. tf

The John O'Brien farm east of the fair grounds has pasture for horses and cattle. Write or call, John O'Brien on premises. m25-tf

For Sale—10 room house, all hardwood finished, hardwood floors, modern improvements, including hot water heat, CHAS. NEUE, a13-tf 625 Baird Ave.

For Sale—Two dwelling houses by D. B. STEVENS

For Sale—Residence Property in all parts of the city.
tf Barnes-Weesner Agency.

For Sale—A seven room house on Eastern Avenue. Furnace heat, hot and cold water, large basement. Lot 60x187½ ft. Small payment down and balance on easy monthly payments.— Enquire of O. E. Wood, Prop. Rhinelander Business College.

For Sale Cheap—First class 16 ft. launch 2½ horsepower. Inquire at New North office.

For Sale—House and four lots, 621 Barnes St., East side.
tf O. S. DELAP.

Wanted—A5 or 6 room house modern. Apply at Mendelson's store.

Wanted—A 5 or 6 room house modern. Apply at Mendelson store.

SELL LOMBARD LANDS

This week a deal was closed by Finn Lawler of Eagle River, and C. Eby of this city, whereby they sold the Lombard cut-over lands, near Black Oak and Portage lakes in Vilas county, to Chicago parties. The tract comprises 4000 acres and was formerly the property of the Merrill Lumber Company.

KILLED BY TRAIN

Peter Goslin, a Chippewa Indian of the Odanah reservation, was killed by an ore train near Odanah Saturday morning. The man it is supposed was under the influence of intoxicants when the train struck him.

"THERE'S NO PLACE LIKE HOME"

Why not have a home of your own?

Are you waiting until lumber is cheaper?

No matter what you have heard about cheap lumber take it from us that you are on the safe side if you buy right now.

If you contemplate a new home, we want to talk with you, as we have all grades of LUMBER.

The lowest quality starts at good and goes up.

Call and see us or Phone No. 72

Rhinelander Builders' Supply Company

(Queal's Old Stand.)

DROWNS WHILE BATHING

Louis Pufahl, aged sixteen years and a cousin of William and Frank Pufahl of this city, lost his life by drowning in the Rock river at Janesville, Sunday. The body was not recovered until late the following day. The accidnet occurred while the lad was in bathing. Frank Pufahl left for Janesville yesterday to attend the funeral.

Pat Sullivan went to Wells, Mich., Monday to accept a position with a lumber company.

DR. A. M. McARTHUR

DENTIST

Successor to Dr. C. H. O'Connor

81½ S. Stevens St. Rhinelander, Wis.

H. F. STEELE

LAWYER

OFFICE IN SHELTON BLOCK

RHINELANDER, WIS

Copyright Hart Schaffner & Marx

YOUNG men of the strenous life; college men, business men, hustlers; these are the fellows we're especially ready for with

Hart Schaffner & Marx

clothes; new models with youth and athletic vigor in them; good styles for older men, too.

Plenty of other good things to wear; shirts, hats, underwear, neckwear. This is your store.

Suits $20 to $25 Overcoats $18 to $25

P. F. Seibel Clothing Store

This store is the home of Hart Schaffner & Marx

F. A. HILDEBRAND

Carries an up-to-date line of . . . . . .

FURNITURE

A First-Class
Undertaking Department
In Connection.

SAM PERINIER

. . GENERAL . .
Contractor and Builder

Shop at 710 Randall St.
PHONE NO. 266-4.

DR. E. H. KEITH
Dental Parlors

ROOMS OVER BRONSON'S STORE

Attend the Social Democrat Meetings
Every Wednesday Evening
At Labor Hall.

Over S. D. Nelson's Store.

Tremont House

Next to "Soo" Depot.
$1.00 per day, $4.50 per week

Best of Accommodations.

GUST. GUSTAFSON, Prop.
RHINELANDER - WISCONSIN

INSURANCE AGENCY

Reliable Fire Insurance
Plate Glass
Liability
Burglary
Bonding
The Aetna Life
WILLIAM C. ORR
Room 10 Mer. State Bank Bldg.
Tel. 203-1

JNO. J. REMO
REAL ESTATE
Northern Wisconsin Lands
Rhinelander, Wis.

J. T. ELLIOTT
PHYSICIAN AND SURGEON
Office over Dunn & Wood's Store. Night calls answered from the office. Phone 116.
RHINELANDER, WIS.

For Sale!
Four Houses

One Cor. Kemp and Dorr.
Two on Kemp and Arbutus.
One on North Thayer St.

Will sell on easy terms as I am going to leave the city.
For particulars see
FRANK STIMART,
303 Kemp Street.

OSCEOLA MILL & ELEVATOR CO.
Wholesale
FLOUR FEED
GRAIN and HAY
Distributors for Gopher Brand Hen and Chick Feed.
TIP TOP, DAIRY FEED
E. H. ROGERS, Mgr.
Rhinelander, Wis.

FARMER BOYS GET IN FRONT RANKS

List Of Famous Men Shows That Many Were Once Tillers Of The Soil

At a meeting of the Presidents of twenty of the nation's largest corporations held in New York, the other day it was a matter of comment that of those present, twelve were "farmer's boys."

When the youngster at home on the farm gets "the blues" and fancies that there is no longer the chance that there used to be to rise above the monotony and drudgery of a tiller of the soil, he can think of those twelve captains of industry who started as he is starting and remember that when they were boys there were times when they too imagined that it was a hopeless ambition to aspire to win their way to the front in the city.

He wants to remember that the farm has evolved some of the world's greatest men and some of its most conspicuously useful ones and that with the increasing activities of the nation in all directions there is now, more than ever, room at the top for the exceptional man.

In the contemplation of the stirring achievements of the farmer's boy, past and present, if he has imagination and soul he will find helpfull inspiration, when the day seems dark and the future full of gloom. Let him recollect—as the world surely does—that it was the farm that gave us Abraham Lincoln, one of the world's most majestic figures; that gave us Andrew Jackson, Millard Fillmore, the martyred Garfield-Horace Greeley, Sir Isaac Newton and the brilliant Carlyle. It was a farmer's son—Eli Whitney, who created the cotton gin, which laid the foundation for the growth of the cotton industry, now worth $900,000,000 a year to the United States and a farmer's boy—Elias Howe, who emancipated womanhood from the slavery of the needle by inventing the sewing machine.

Long before Robert Fulton sailed his steamboat, the Clermont up the Hudson, John Fitch, the ingenious product of a Pennsylvania farm demonstrated that a boat could be propelled by steam by equipping a skiff with an engine and sailing his craft up the Deleware with its aid. Another brainy farmer's boy—Oliver Evans—sometimes called the Watt of America—was the first to build and opearate a locomotive in the United States. Cyrus McCormick, inventor of the reaper, the whir of which is to-day heard 'round the earth, was the modest son of an ordinary Illinois farmer. The first machine to make tacks was the creation of a Massachusetts farm lad—Thomas Blanchard and the device that furnished the world with the modern screw was the work of a poor Vermont genious—Thomas Harvey, a quiet, thoughtful farmer's son. To the resourcefulness of an Ohio farm boy—Charles F. Brush—who invented the dynamo, the world is indebted for its present day great industrial and power plants that give employment to millions of hands. Thomas A. Edison, most brilliant of the world's inventors, sponsor for the electric light, the phonograph and a hundred other devices, was the son of a poor farm laborer. Patrick B. Delany, inventor of the multiplex, the Delany relay, the telepost automatic telegraph and a hundred other telegraph and cable improvements grew up on a New England farm. From a Wisconsin farm came C. L. Sholes, the inventor of the typewriter, which revolutionized the business methods of the world.

Where service is the only credential that commands recognition and a man's ability must square with his responsibility, the "farmer's boy who has hearkened to a call of the big city will be found today in the front rank of the world's useful workers in every large city on the face of the earth. For he makes good and the world needs him.

DIETZ SHOW COMING

No more startling and realistic stage spectacle has ever been staged in the northwest than the "Defender of Cameron Dam," which comes to the Grand Opera House on Sunday, June 4. It is based on actual Wisconsin history and will be produced by a metropolitan cast and with scenic equipment and mechanical effects rarely seen outside the big cities.

Young Man Have Your Laundry Work Done at the Oneida Steam Laundry

There are many reasons why it is to your interest.

We do first class work and are careful with your garments.

We can do you work and return it within 14 hours, if necessary.

We call for your laundry and return it to you.

Our prices are reasonable and our work cannot be excelled.

Should anything be lost or misplaced, we will make it satisfactory.

Try us.

Oneida Steam Laundry.

A White Man's Laundry For White Men

Phone 67 — 11 South Brown St

LUMBERING TODAY

Conservation of natural resources is being worked out to a fine art in Wisconsin and the most ardent conservation enthusiast could hardly find fault with Wisconsin methods at the present time.

In the old days of the saw mill barons, timber was wasted with a prodigal hand and today people making excavation in old lumber towns will find whole eight and ten-foot lengths of ten and eight inch boards without a flaw, that had been simply used as filling because filling in swampy places was required and long lumber brought more profit at that time.

To-day all is changed. The lumberman is using every possible piece of available timber, the tanneries are using the hemlock bark, the seed men are picking up the pine cones for pine seed purposes, at Wausau a company has been formed to make turpentine out of pine stumps, at Eau Claire another company has been formed to make pulp board out of old timber slashings and at Marinette a plant has been established to use the sawdust and shavings from the plants for the manufacture of chemicals and the extraction of the cellulose as a food product for cattle.

INTER SE PARTY

About thirty couples were present at the dancing party of the Inter Se at Gilligan's hall last Thursday evening. It was a very pleasant function and all present thoroughly enjoyed themselves. The Military orchestra supplied the inspiration.

For The Best

In Our Line See

Adam Johnson

Dealer in

Staple and Fancy Groceries, Hay, Flour and Feed

Compare OUR PRICES with others and we will have your patronage.

CYCLONES DON'T MAKE APPOINTMENTS

They just happen — while they're here they have the right of way. You can run for a safe place but you can't take the house.

Friends may sympathize—we pay Cash. The man whose property is scheduled in the total loss columns of a cyclone is often the same fellow who was "going to insure tomorrow."

You can get a thousand dollar policy at a cost of $4.00 for three years protection. Do it TODAY

Barnes-Weesner Agency
"Insurance That Insures."
Merchants State Bank Building
'PHONE 240-1

FLASHES FROM THE HEADLIGHT

Bits of News Pertaining To The Soo and Northwestern Railroads

The two new bridges, the Northwestern railway is building, one over Bad river at Odanah and the other over the Montreal river near Hurley are nearing completion and will probably be finished within a week or two. The Northwestern is also strengthening wth iron girders, the bridge at Rock Cut and a fatal accident occurred there a few days ago. Wm. Coyne of Chicago, a bridge builder who had been employed on the works at that point, fell a distance of forty feet. His death resulted from a fracture of the skull.

• • • •

Ten new locomotives of the gigantic trans-Pacific type have been placed in service on the Soo line. These engines were built in the American locomotive works at Schenectady, N. Y., and are the largest and most powerful locomotives made. They are run by superheated steam. There are no engines on the Soo line which can compare with the new ones in size and hauling capacity.

• • • • •

The senate committee on corporations has recommended for passage the bill permitting an extra charge of ten cents for fares on passenger trains if patrons have neglected to buy tickets, providing they board trains at stations where tickets can be purchased. At present passengers who pay cash fares are granted a refund of 10 cents which can be obtained by presenting the cash coupon at any ticket window.

• • • •

The practice of drinking liquors on board railroad trains in the state of Minnesota bids fair to be wiped out if the provisions of a law enacted by the last legislature of that state is enforced.

The law makes a drinking on train a misdemeanor punishable with a fine of not less than $25, with a jail sentence as an alternative. Conductors on trains are given police powers to arrest any persons violating the provisions of the law and conductors who fail to carry out its provisions are also made subject to a fine and imprisonment.

SHAW GETS POSTPOINTMENT

Date For Answering Complaint Is Fixed For June 14

Samuel Shaw, who has been sued by Forest county for the sum of $3,325, which it is alleged in the complaint, was lost to the county through breach of trust on the part of Shaw in connection with the sale of the court house bonds, has, says the Forest Echo, secured an order from Judge Goodland postponing the time for answering the complaint from Thursday the 25th of May, till the 14th of June, the second day of the coming term of circuit court. Of course this will put the case over the term—which, no doubt, was the main point with the defendant.

In his affidavit Shaw says, among other things: "This action is one which involves legal points which are not of common occurence in litigation, at least to this defendant, and which require careful investigation and research."

The fact is this is a case in which ordinary breach of trust is charged, and it is understood that the principles of law involved are those which are taught in the first year of a law course.

YOUR NEIGHBOR'S EXPERIENCE

How you may profit by it. Take Foley Kidney Pills. Mrs. E. G. Whiting, 360 Willow St., Akron, O., says: "For some time I had a very serious case of kidney trouble and I suffered with backaches and dizzy headaches. I had specks floating before my eyes and I felt all tired out and miserable. I saw Foley Kidney Pills advertised and got a bottle and took them according to directions and results showed almost at once. The pain and dizzy headaches left me, my eye-sight became clear and to-day I can say I am a well woman, thanks to Foley Kidney Pills."

J. J. Reardon

Mrs. Oliver Sarles of Washburn arrived in Rhinelander, Monday and is the guest of Mr. and Mrs. Phillip Schielke.

Guernsey Earthenware

Guernsey Cooking and serving utensils are made in the highest-grade of earthenware, being the most practical dish you can have in your kitchen; there is not a meal to be prepared in which Guernsey ware will not prove surprisingly helpful in producing more appetizing and more wholesome dishes.

These Kitchen Utensils are for Sale at the

Nichols Hardware Co.

We sell at Right Prices
LUMBER,
LATH,
SHINGLES.
POSTS,
SASH, DOORS,
BLINDS,
HARD AND SOFT COAL

Cement,
Fencing,
Lime,
Plaster,
Roofing,
Flue Lining,
Salt,
and
Brick

YOU'LL MAKE A HIT IF YOU BUY OUR LUMBER

Every Time You Drive A Nail! You'll Shake Hands With Yourself When The Job's Complete, Because Everything Will Be Right And Neat!

When we sell Lumber to a Customer Once,
We Look Forward
TO A CONTINUANCE!

RHINELANDER LUMBER & COAL CO.

Are You Going to Buy a

BOAT

This Season?

If so, let us figure with you. Everything from a canoe to a 50 foot cabin cruiser.

The Minocqua Outing Co.
MINOCQUA, WISCONSIN

New Harnesses for Sale

Old Harnesses Made New
CHRIS. ROEPCKE
The Harness Man
'Phone 258-4 — 135 S. Stevens Street

MORTER LAW, INSURANCE (At Low Rates)

LIGHTNING KILLS HORSE

During the shower Saturday afternoon lightning killed a horse owned by John Dalenski of the town of Gagen.

PAINTING AND DECORATING

THAT'S MY LINE

SPECIAL ATTENTION GIVEN TO FINE WORK

Only skilled and experienced workmen are employed.

PROMPT AND EFFICIENT SERVICE GUARANTEED

GIVE ME A CHANCE TO PLEASE YOU

W. C. CLEVELAND

WIN THREE GAMES FROM OSHKOSH

Belliel's Braves Prove Too Big A Proposition For Palace Clothing Boys

The strong Oshkosh Palace Clothing team was handed a surprise party by Belliel's Battlers in three games, Sunday, Monday and Tuesday, by scores of 10 to 1, 3 to 2, and 5 to

The feature of Sunday's game was the heavy hitting of the locals who touched up Friday, the Oshkosh twirler, for 14 hits and 10 runs. Oshkosh's' lonely score came in the first inning, Belfast being hinged on the right pedal by one of Hutchinson's fast shoots, allowing him a free ticket to the initial sack. Luscher then connected with the field, putting it over Clifford's brain tank for 2 cushions. Belfast scored. Rhinelander by powerful hitting, including a 2 base wallop by Clifford, rang up 10 on the home register. This was enough and then some as Oshkosh never threatened to score after the first inning.

Visitors Show Some Class

On Monday Lett held the locals to four measely bingles, Deakin drawing the only one for an extra base. Rhinelander scored two in the third; one. a base hit by Knippel, a base on balls to Deakin and a timely single by Clifford. Oshkosh evened up matters in the fifth and as both pitchers were working in fine form as the game progressed it looked like an over time contest. In the ninth after Weckler had been retired on a fly to left "Roger Bresnahan" Post lined out a single, swiped the second station and registered the winning run on a long single by "Ping" Jastrum. Thus ended the best game of the season.

Oshkosh Shut Out.

Rhinelander annexed the final game of the series Tuesday, piling up a total of 5 runs while the visitors column resembled a doughnut.

Hutchinson was in fine fettle, letting the Sawdust City boys down with 2 hits and causing 13 of them to puncture the orone. Belfast was more liberal, every man on the home team securing one or more hits.

The weather conditions during the series were unfavorable and kept down the attendance to considerable extent.

Al. Lytle officiated at the first two games and George Roller handled the indicator in the final act.

SUNDAY'S GAME

Oshkosh	AB	R	BH	PO	A	E
O. Lett, L. F.	4	0	0	2	1	1
Belfast, 2B.	3	1	1	1	4	0
Luscher, 1B.	4	0	1	14	0	0
Webb, C. F.	4	0	0	0	1	1
Holdren, 3B.	4	0	2	3	3	2
Holmes, S.S.	4	0	0	1	1	2
Weymouth, C.	4	0	1	2	0	0
Tesch, R. F.	3	0	0	1	0	0
Friday, P.	2	0	0	0	5	1
	32	1	5	24	15	6

Rhinelander	AB	R	BH	PO	A	E
Poller, L. F.	5	1	2	1	0	0
Clifford, C. F.	3	1	2	3	0	0
Weckler, S.S.	5	3	2	3	1	0
Post, C.	4	3	3	14	1	0
Jastrum, 3B.	3	1	2	2	1	0
Creamer, 2B.	5	0	3	1	1	0
Knipple, 1B.	4	0	0	2	1	1
Sohr R.F.	4	0	0	1	0	1
Hutchinson P.	4	1	0	0	2	1
	37	10	14	27	8	3

Summary—Two Base Hits, Luscher, Weymouth, Post, Creamer 2.
Three Base Hits, Clifford, Strike Outs—By Friday 1, Hutchinson 14. Umpire Lytle.

MONDAY'S GAME.

Oshkosh	AB	R	BH	PO	A	E
Belfast 2B.	5	0	2	1	2	1
O. Lett L F.	5	0	0	1	0	0
Luscher 1B.	5	0	0	13	0	0
Webb C.F.	3	0	1	0	0	0
Holdren 3B.	4	0	1	2	4	0
Holmes S.S.	3	1	0	2	1	0
Weymouth C.	4	1	2	4	2	0
Tesch R.F.	3	0	0	1	0	0
Lett P.	3	0	2	0	6	1
	35	2	8	24	15	2

Rhinelander	AB	R	BH	PO	A	E
Poller L. F.	4	0	0	1	0	1
Clifford C.F.	4	0	1	0	0	0
Weckler S.S.	4	0	0	0	3	0
Post C.	3	1	0	12	0	1
Jastrum 3B.	4	0	1	4	1	0
Creamer 2B.	3	0	0	2	1	1
Knipple 1B.	3	1	1	7	1	3
Sohr R.F.	2	0	0	1	0	0
Deakin P.	2	1	1	0	0	0
	29	3	4	27	6	6

Summary,—Post out for not touching first. One out when winning run was made. Two base hit Deakin. Struck out by Lett 2, by Deakin 10.—Umpire Lytle.

TUESDAY'S GAME.

Oshkosh	AB	R	BH	PO	A	E
Belfast p.	4	0	0	1	8	0
O. Lett 2b.	4	0	0	1	1	0
Lusher 1b.	3	0	0	12	0	0
Webb l.f.	3	0	0	2	0	0
Holdren 3b.	4	0	0	1	3	3
Holmes s.s.	3	0	1	2	2	0
Weymouth c.	3	0	1	4	0	0
Tesch r.f.	3	0	0	1	0	1
Lett c.f.	2	0	0	0	0	0
	29	0	2	24	14	4

Rhinelander	AB	R	BH	PO	A	E
Poller l.f.	4	1	1	0	0	0
Clifford c.f.	5	1	1	4	0	0
Weckler s.s.	3	0	1	2	1	0
Post c.	4	2	2	12	2	0
Jastrum 3b.	3	0	1	1	0	1
Creamer 2b.	3	0	1	1	1	1
Knipple 1b.	4	0	1	7	1	0
Sohr r.f.	4	0	1	0	0	0
Hutchinson p.	4	1	1	0	3	0
	34	5	10	27	8	2

Summary,—Two base hit—Post. Struck out by Belfast 3, Hutchinson 13.—Umpire Roller.

KEEP COOL!

Go to Rouman's for a delicious Ice Cream Soda, Crushed Fruit Sundae and all kinds of Iced Drinks.

See Our Menu

The Most Popular Ice Cream Parlors in the city.

The Place Where You Are Served Right.

Rouman's

News From Neighboring Hamlets

By Our Regular Correspondents

NORTH CRANDON

Mr. and Mrs. David Gibbs Jr. were the guests of relatives here this week They are residents of Tomahawk where he is engaged in the photograph business.

A baby girl came to the home of Dr. and Mrs. Conover, Thursday, May 25.

Allie Miller has gone to Milwaukee to attend the summer session of the state Normal school.

The death of John Page at Virginia, Minn., caused deep regret among his many friends in this village.

Steps will be taken toward forming a base ball team in this village. There are a lot of warm fans here who would be glad to give a nine their support. As soon as the boys are organized they will go over and turn the trick on that fast Rhinelander team.

The case against H. Arderson, who was charged with allowing the school records to pass out of his possession in order to avoid examination, has dismissed in Justice Corning's court. Mr. Anderson's friends wer not surprised at this result of the case as they all knew that nothing of a damaging nature could be brought out against him. He is on the square in every way.

AROUND THE CIRCLE

The rains this spring have pushed vegitation right along and crops seem to be a great deal ahead of previous years. Farmers of Oneida county should have a bumper crop this year if properly taken care of.

Geo. Billington has a crew of "bean huskers" this week putting in a field of potatoes from which he expects to reap a large crop this fall.

As near as can be learned Frank Eteerniska was accidently or otherwise shot in one of his legs this week but at the present writing, nothing serious.

Julius Lassig, the strawberry man, has six acres of as fine looking plants as we have seen this season and the prospects are very favorable for an abundant crop.

Mrs. W. P. Jewell was a city caller Monday where she delivered cream to our local creamery and transacted other business.

BIJOU THEATER

W. L. BEST

IN ILLUSTRATED TALK

On the Phillipine Islands, Japan and China. Monday and Tuesday evenings, June 5 and 6.

Admission 5 and 10 cents. An extra good program of Film will be shown.

MONICO

Charles Joslin, of Lac du Flambeau, spent Sunday here.

Mrs. James Farley and daughter, Hazel, did shopping at Rhinelander, Saturday.

The Monico Excelsior Company has added several new saws to their box factory machinery.

Mrs. J. P. Warren is on the sick list.

Mr. and Mrs. James Murphy were at Rhinelander, Monday.

Miss Elsie Kuehn has gone to Pelican to work.

The base ball boys defeated the Elcho team Sunday by a score of 8 to 3.

Mrs. Joe. Hutchinson of Chicago, is in town for a few weeks

Mrs. Sam Oxley was at Rhinelander, Saturday.

Dr. Williams of Antigo, was in town Thursday.

Mrs. M. V. Elliot, of Antigo, was a guest of her daughter, Mrs. James Murphy, Sunday.

Frank Miller of Rhinelander attended the dance Saturday night.

Mr. and Mrs. L. A. Dennis were at Antigo, Wednesday.

Miss Anna Byer visiteed in town a few days this week.

Mrs. James Greene of Rosholt, spent a few days here last week.

Miss Lizzie Taylor was at Rhinelander, Saturday.

W. H. Hughes of Antigo was in town Friday.

Charles Irving was at Antigo, Wednesday to write the examination for railroad operator.

Miss Irma Weaveer of Elcho is the guest of her sister, Mrs. Charles Lodell, for a few days.

J. P. Warren was at Rhinelander, Monday.

Dr. Richards of Rhinelander was in town, Friday.

Pete Hanks of Hiles spent Sunday here.

Mrs. Mike Kelley was at Rhinelander, Monday.

JENNINGS.

Mrs. Ed. Wolfgram was in Antigo Tuesday.

Helen Pleotka and Angeline Pitlerski of Nashville spent Sunday her

Miss Mary Soletski wente to Antigo, Thursday.

Miss Emma Beyer of Enterprise spent a few days with the Jennings teachers.

Miss Martha Kusch went to Crandon, Tuesday.

Mrs. Martin Panka and Frances were in Crandon, Thursday.

Jennings and Nashville played ball here Sunday afternoon. The score was 6 and 5 in favor of Jennings.

Those that attended the dance Sunday night had a fine time.

Mr. and Mrs. H. Boyer of Nashville attended the dance Sunday night.

Al. Bergstrom was in Crandon, Friday.

GAGEN.

Howard Goodwin injured his wrist quite badly while working in the saw mill Monday morning. He went to Antigo for treatment.

Mrs. W. Locy was a Rhinelander visitor Thursday.

Dr. Schiek of Rhinelander was a professional caller here Saturday.

Mrs. Chas. Blumrich was in Monico between trains Saturday.

M. Vermette of Tripoli was in the village Monday evening.

Miss Lydia Hollsted was in Rhinelander, Wednesday.

Mr. and Mrs. E. Fry of Three Lakes visited village friends Wednesday.

The Ladies' Aid Society met with Mrs. H. D. Johnston, Thursday, May 25. Miss Stoll of Three Lakes and Mrs. J. B. Smith of Madison, State President of the W. C. T. U. were present.

Mrs. Smith gave a very interesting talk on her recent trip abroad as a delegate for the W. C. T. U. The next meeting will be held at the home of Mrs. J. Rietz, Thursday, June 1.

Mrs. H. Locy of Three Lakes was a guest at the Locy home Saturday and Sunday.

Guile Luedke who was quite ill Saturday has recovered.

D. T. Matteson is the guest of Mr. and Mrs. R. C. Luedke.

Clarence Clark of Rhinelander was in the village Wednesday.

THIS MAKES A HANDSOME FLOOR

My new Parquetry Floor Process gives the inlaid hardwood effect over black, stained, varnished or painted floors. Completely hides the old surface. Any one can apply it.

Costs but 2c per square foot; you can choose your colors at T. C. Wood Hdw. Co.'s store. Call and see samples.

CHI-NAMEL.

R. Guptill came up from Elcho yesterday for a short stay among friends.

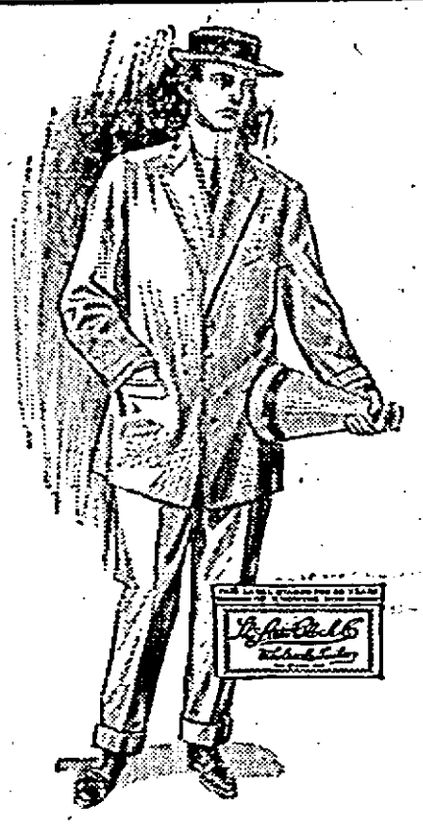

Will fit hand tailored business suits to look like TAILOR MADE for $15.00 to $25.00.

SEE THE COMPLETE LINE AT ONCE

REX TROUSERS--the latest in pants making. Regular peg top turn ups from $3.50 to $6.00 at

Gary & Danielson

DEATH FROM APPENDICITIS

Fred Thompson Expires After Operation At Hospital

Appendicitis caused the death of Fred Thompson at St. Mary's hospital early Saturday morning. Mr. Thompson was stricken suddenly with the disease last Thursday evening. He was removed at once to the hospital and operated on, but the ailment had reached such an advanced stage that this proved of no avail.

Deceased was forty-five years of age and his home was at Neenah. His parents, Mr. and Mrs. F. T. Thompson, arrived in the city shortly following his death and accompanied the remains to Neenah for burial, Saturday night.

OFFICE HOURS: 10 to 12 A. M. 2 to 5 } 7 to 9 } P. M.

H. L. Westgate

Physician and Surgeon

Rhinelander, Wis.

Office in Hinman Bldg. 16¾ Davenport St. 'Phone 29 R. 2 — Residence 210 Conro St. 'Phone 295 R. 2

L. J. BILLINGS,

Attorney & Counselor,

Rhinelander, Wis.

FREE DEMONSTRATION

FARMING WITH DYNAMITE

Drawn from actual photograph — Stumps blasted out into firewood.

Drawn from actual photograph. Ten months later—$800.00 worth of celery per acre.

Come and learn the modern, quick, cheap and safe way to use the giant force of dynamite to

Remove Stumps and Boulders. Plant Trees. Dig Ditches. Break Up Subsoils and Make Old Farms Produce Big Crops.

DU PONT RED CROSS DYNAMITE

Will Be Demonstrated on the Farm of

ONEIDA FARMS CO.,

2½ miles south and east of Harshaw, Oneida County, Wis., June 12th and 13th, 1911, at 2 P. M. each day.

E. I. duPont deNemours Powder Company,

CHICAGO, ILL.